Which is more expensive cable duct or cable tray

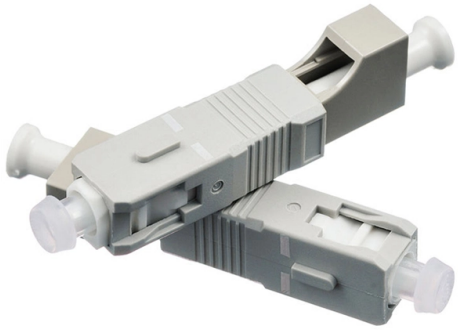

Overview

For a small job, a cable duct is usually cheaper. This saves money in the long run. People worry about which system is safer, more cost-effective, and easier to install. The best choice depends on what you're doing. We'll look at materials, what they're used for, and how they stack up in the. Cable duct (wireway, or cable trunk) is an enclosed sheet-metal or PVC raceway with a hinged or removable cover. The key rule: In contrast, cable. Joe quickly realized the difference between spending 15 EUR/meter on rigid conduit versus 9 EUR/meter on cable trays would mean thousands of euros saved on the project – but only if installation complexity didn't add hidden costs. His dilemma?

Balancing the cable tray price per foot versus the. Since conduits completely enclose electrical cables, they provide excellent protection against moisture, dust, chemicals, corrosion, and accidental mechanical damage.

© 2026 KENHARDT OPTICAL NETWORKS - All rights reserved

Article Content

Cable Duct vs. Cable Tray: Choosing the Best Solution

Confused about cable duct vs. cable tray? We break down the differences in material, use, and cost to help you choose the right cable

Cable Tray vs Cable Duct: Selection Guide — Shanghai Unicorn

Cable tray vs cable duct — learn which cable management system is right for your industrial, commercial, or data center project. NEC code, load ratings, and cost compared.

Conduit vs Cable Tray Cost, Installation, Price & Electrical Cable ...

Steel cable trays usually cost less than aluminum models but may require more maintenance, while wire mesh trays are typically cheapest but less protective for certain environments.

Cable Trays vs Conduits for Industrial Uses | Complete Comparison

Learn the differences between cable trays and conduits for industrial electrical systems including cost, safety, flexibility, and maintenance.

Cable Tray vs Conduit in 2026 Cost and Performance Comparison

A well-designed cable tray system can accommodate future cable additions more easily than conduit. If spare capacity is built into the tray design from the beginning, expansion can often be

Cable Tray vs. Conduit: A Comparison for Large-Scale

Decide between cable trays and conduits for your project. This guide compares cost, flexibility, and installation ease to help you choose the best cable

Open-Air or Enclosed? Cable Tray vs. Conduit Compared

Cable tray or conduit? Compare installation costs, heat dissipation, and flexibility to make the right choice for your electrical infrastructure. Read more!

Cable Duct vs Cable Tray: Best Cable Management

Selecting between cable duct vs cable tray systems is more than a matter of budget or preference—it''s a strategic decision that impacts long-term

Cable Trays and Ducts: A Comprehensive Guide

Cable trays and cable ducts are essential components of modern electrical and data infrastructure. While both serve the fundamental purpose of routing and protecting cables, they offer distinct

© 2026 KENHARDT OPTICAL NETWORKS - All rights reserved

What is the Difference Between Cable Tray vs Cable

Discover the key differences between cable trays and cable ducts. Learn about their designs, protection levels, applications, and which is best for

What is the Difference Between Cable Tray vs Cable

3. In what situations might a cable duct be a more suitable choice than a cable tray? A cable duct is more suitable in environments where cables

Cable Duct vs Cable Tray: Best Cable Management

Cable duct vs cable tray: trays offer less protection and require fire-resistant cables for exposure to environmental hazards.

Conduit vs Cable Tray Cost, Installation, Price & Electrical Cable ...

Who Asks About Conduit vs Cable Tray Cost and Why? Imagine youre a project manager overseeing a 10,000 EUR electrical installation. You need to decide between conduit vs cable tray

Wire Duct, Raceway & Tray

A cable tray is a rigid, structural system used in commercial and industrial settings to support and manage power and communication cables. While it serves a similar function to raceway or wire

Cable Tray vs. Conduit: Which Is Better for Large

However, cable trays are gaining traction in U.S. industries like pulp and paper, reflecting a shift toward cost-effective solutions. Summary Table:

Cable Tray vs. Wireway: Which Offers the Best Cable Protection?

Although both cable tray and wireway perform the same function, there are significant differences between the two that are

Cable Tray vs. Conduit: A Comparison for Large-Scale

The decision on whether to use a cable tray or a conduit lies on the scale of the job as well as the amount of heat the wires will generate. Cable trays

The Difference between Bus Duct vs Cable Tray

Bus Duct vs Cable Tray: Price and Cost Comparison When comparing the costs of bus duct vs cable tray, several factors must be

© 2026 KENHARDT OPTICAL NETWORKS - All rights reserved

Contact Us

Continue your research online:

Website: https://kenhardtprimary.co.za
Technical inquiry: https://kenhardtprimary.co.za/project-desk.html
African project coordination: Century City, Cape Town, Western Cape, South Africa

This document is for preliminary research. Verify specifications against current standards, product documentation and project requirements.

© 2026 KENHARDT OPTICAL NETWORKS - All rights reserved