What does SDY represent for cable trays



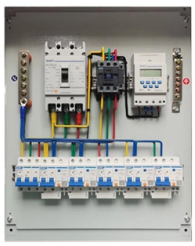

Overview

Cable tray installed in a hazardous location must contain only those cables that are appropriate for this type of environment as defined in Chapter 5 of the NEC.

Key Takeaways

SDY represents a solid-bottom cable tray, designed to provide full support and protection for cables.

Definition and Purpose

In cable tray terminology, SDY refers to a solid-bottom tray. Unlike ladder-type or ventilated trays, which have open rungs or perforations, SDY trays feature a continuous solid base. This design provides maximum support for cables, prevents small-diameter cables from sagging, and offers enhanced protection against dust, debris, and mechanical damage.

Solid-bottom trays are particularly useful in environments where cables need to be fully enclosed or where electromagnetic interference (EMI) shielding is a concern.

Applications

Instrumentation and control cables: SDY trays are often used for sensitive or low-voltage cables that require extra protection from mechanical stress or environmental factors. Industrial and commercial installations: They are suitable for areas where cables may be exposed to dust, moisture, or other contaminants. Aesthetic and safety considerations: The solid base provides a neat appearance and reduces the risk of accidental contact with live cables.

© 2026 KENHARDT OPTICAL NETWORKS - All rights reserved

Comparison with Other Tray TypesTray TypeDescriptionKey AdvantageLadder TrayOpen rungs with side railsExcellent ventilation, easy cable installationVentilated TrayPerforated bottomGood airflow, moderate protectionSDY (Solid-Bottom)Continuous solid baseMaximum support and protection for cablesMaterial ConsiderationsSDY trays are manufactured from steel, stainless steel, or aluminum alloys, depending on the environment and corrosion resistance requirements. They can be pre-galvanized, hot-dip galvanized, or coated to enhance durability in industrial or outdoor settings. In summary, SDY is a solid-bottom cable tray type that ensures full support and protection for cables, making it ideal for sensitive, low-voltage, or industrial applications where mechanical and environmental protection is critical.

Article Content

Cable Tray Technical Guide A practical guide to product selection and ...

Cable tray installed in a hazardous location must contain only those cables that are appropriate for this type of environment as defined in Chapter 5 of the NEC.

CABLE TRAY SYSTEMS GUIDE

The total load supported by the cable tray, uniformly distributed. This will be the combined weight of all of the cables or tray contents, any environmental loads (snow, ice, dust) and any concentrated static

GUIDE CABLE TRAYS TECHNICAL

NEMA VE 1-2017 Specifies requirements for metal cable trays and associated fittings designed for use in accordance with the rules of Canadian Electrical Code, Part I and the National Electrical Code®

Cable Tray Terminology Quick Reference Guide

A comprehensive reference guide for cable tray systems – terminology, definitions, and technical explanations for engineering professionals.

Full cable tray systems specification document

A. Submittal Drawings: Submit drawings of cable tray and accessories including clamps, brackets, hanger rods, splice plate connectors, expansion joint assemblies, and fittings, showing accurately

Understanding IEC 61537: A Comprehensive Guide to Cable Tray

IEC 61537 is a crucial international standard established by the International Electrotechnical Commission (IEC). The Chinese national standard GB/T 21762 adopts this standard equivalently.

© 2026 KENHARDT OPTICAL NETWORKS - All rights reserved

Guide to cable support systems

The mesh cable trays are suitable for the installation of power cables and cables in various areas of application. The grid spacings mean that cables can be inserted and run out in various directions.

Using IEC Standards in Cable Tray and Conduit System Planning

Cable trays and conduits serve different yet complementary purposes. Trays support large numbers of power and control cables, while conduits offer mechanical protection, especially in

LEGRAND CABLE TRAYS TECHNICAL GUIDE

Not all cable trays are equivalent. The mechanical and electrical characteristics, tests, certifications, overall quality management, recommendations mentioned in this technical guide only apply to our

Cable Tray Technical Guide A practical guide to product selection and ...

Cable Tray Technical Guide A practical guide to product selection and installation This guide for engineers and installers has been developed by ABB as a practical reference regarding cable tray

Types of Cable Trays – Advantages, Applications and Sizes

Explore the types of cable trays, their advantages, applications, and standard sizes. Learn how they improve cable management and support various industries.

A Technical Guide to Tray Cable

Home / Resources / Technical Guide / A Technical Guide to Tray Cable A Technical Guide to Tray Cable Across industry tray cable (type TC) is a go-to solution that works in some of the harshest

Cable Tray Regulations: Global Guide to Rules

Understand Cable Tray Regulations worldwide. Learn key standards like NEC (US), BS 7671 (UK), IEC (Europe), and more for safe installs.

Everything You Need to Know About Cable Trays | Cable Trays

Discover the different types of cable trays, their many benefits when used in electrical wiring and network cabling, installation processes, and essential maintenance tips for keeping your

What are Cable Trays? Everything you need to know

© 2026 KENHARDT OPTICAL NETWORKS - All rights reserved

Discover everything about cable trays in industrial settings: types, benefits, installation tips, and compliance with NEC and fire resistance standards. Learn how to optimize cable

Types of Cable Typically Used in Cable Tray

Types of Cable Typically Used in Cable Tray The purpose of a cable tray system is to support, route, and protect cable as part of the cable management system. Through NEMA and the Cable Tray

What is Cable Tray and How it is used in Industrial applications?

What is Cable Tray? In electrical cabling, a cable tray is a metallic structure used to handle insulated electrical power distribution, control, and communication cables. A cable tray is

100+ Essential Questions Answered About Cable Trays:

Discover over 100 expert answers about cable trays, covering key topics like material selection, load capacity, installation methods, and maintenance.

Contact Us

Continue your research online:

Website: https://kenhardtprimary.co.za
Technical inquiry: https://kenhardtprimary.co.za/project-desk.html
African project coordination: Century City, Cape Town, Western Cape, South Africa

This document is for preliminary research. Verify specifications against current standards, product documentation and project requirements.

© 2026 KENHARDT OPTICAL NETWORKS - All rights reserved