Using copper wire for distribution boxes

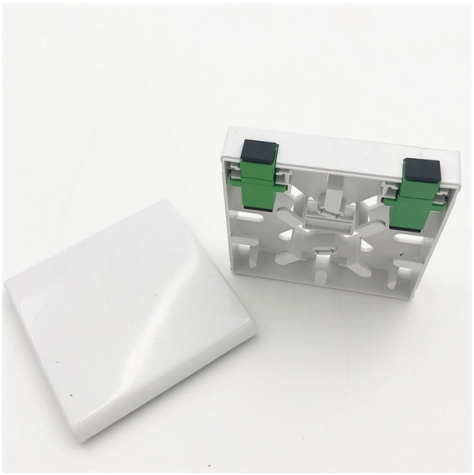

Overview

Do Distribution Boxes Need Copper Bars?

Copper-Aluminum Distribution boxes with copper bus bars represent an investment in safety and reliability that tran.

Key Takeaways

Copper is the preferred material for distribution boxes due to its excellent electrical conductivity, corrosion resistance, and durability, commonly used in strips, bus bars, and wires.

Types of Copper Components

Copper Strips and Sheets: Copper strips are thin, flat sheets made from pure copper or copper alloys, designed for high conductivity and flexibility. They are used to connect the distribution box to the wall or other components, often covered with protective plastic to prevent damage. Thickness, width, and length can be customized to suit specific electrical loads and installation requirements, ensuring reliable power transmission and mechanical stability.

Copper Bus Bars: Bus bars are rigid copper bars that act as the main current-carrying “artery” inside distribution boxes. They can be tinned or riveted to prevent oxidation and improve long-term conductivity. Tin-plated bus bars resist corrosion, reduce contact resistance, and maintain stable electrical performance even in humid or dusty environments.

© 2026 KENHARDT OPTICAL NETWORKS - All rights reserved

Copper Wire: High-temperature resistant copper wire is used for internal wiring within distribution boxes. The wire gauge must match the load current requirements, and proper insulation ensures safety and prevents short circuits. Copper wire is preferred for its low resistance, high conductivity, and durability.

Installation Considerations

Material Quality: Use high-purity copper (e.g., T2 copper) for optimal conductivity and minimal energy loss. Environment: Install distribution boxes in dry, well-ventilated areas to prevent corrosion and overheating. Grounding and Safety: All metal parts, including copper bars and wires, should be properly grounded.

Include protective devices like breakers, fuses, and leakage protectors for safety. Customization: Copper strips and bus bars can be tailored in thickness, width, length, and shape to fit specific distribution box designs and load requirements.

Advantages of Using Copper

High Electrical Conductivity: Ensures efficient power distribution with minimal energy loss. Corrosion Resistance: Copper naturally forms a protective layer, and tin plating further enhances durability. Formability: Copper strips can be bent or shaped without cracking, allowing flexible installation.

Long-

Term Reliability: Properly installed copper components provide stable performance and reduce maintenance needs. In summary, choosing the right copper wire, strip, or bus bar for a distribution box depends on load requirements, environmental conditions, and installation design. High-purity copper with appropriate insulation or tin plating ensures safe, efficient, and long-lasting electrical distribution.

Article Content

Do Distribution Boxes Need Copper Bars? Copper-Aluminum

Distribution boxes with copper bus bars represent an investment in safety and reliability that transcends initial cost calculations. When lives and property protection matter, copper''s inherent stability

The installation requirements for the distribution box

Use high-temperature resistant copper core wire, and the cross-sectional area should meet the load current requirements. The wiring process should be standardized to avoid copper wire

Copper network handbook

© 2026 KENHARDT OPTICAL NETWORKS - All rights reserved

Box furniture items slot into moulded pockets within the chamber, eliminating the need to cast-in fixings or drill on site. Duct entries are also easy to achieve, using a standard hole saw mounted on a

Copper vs Aluminum Busbars: Key Differences, Risks of

This article breaks down the technical differences, risks of copper-clad aluminum, and why E-abel uses only certified, full-conductivity copper

DIY Wiring a Consumer Unit and Installation

Here we are considering a Distribution Board with MCBs [Miniature Circuit Breakers] for power distribution. Installation work described here is according to British

Wiring of the Distribution Board From Energy Meter to the Consumer

Below is a Wiring diagram of the distribution board, Single phase electric supply from electric pole and Energy meter to the main distribution board (Without RCD = Residual Current Devices).

Application Of Copper Terminal Blocks In Power

Using metal conductors (usually copper or tin-plated copper alloy) and bolt fastening structures, a reliable connection is established between the

How to Build a DIY Power Distribution Box

Building your own distribution box allows for tailored specifications that standard extension cords or wall outlets cannot meet. The result is a dedicated power source that can handle specific amperages,

How to Wire a Home Distribution Box

Welcome to our channel! In this video, we''ll walk you through the process of wiring a home distribution box with a detailed connection diagram.

Size determination, installation method and wiring mode of distribution ...

The distribution box is the central hub of the home circuit and the general control of our daily power consumption. It is an indispensable electrical equipment. If there are some potential safety hazards,

The installation requirements for the distribution box

Learn how to install a distribution box safely and correctly. Covers wiring, placement, standards, and expert tips for a compliant setup.

Copper network handbook

© 2026 KENHARDT OPTICAL NETWORKS - All rights reserved

Copper Distribution Point Footway box Your New Site Designer (NSD) will create a copper layout based on your Mechanical & Electrical (M&E) drawings of the MDU. The design will calculate the stores

Requirements And Specifications For Installation Of Distribution Boxes ...

In flammable and explosive environments, explosion-proof distribution boxes should be selected and explosion-proof treatment should be carried out. The installation of explosion-proof

Grounding System Installation Standards for Distribution Boxes and ...

Mistake: Thinking bigger ground wires are always better Solution: Match wire size to overcurrent protection—oversizing causes bonding issues with downstream devices. The Aluminum

A Definitive Guide To Distribution Boxes

The distribution box acts as the center of power distribution, distributing electricity to all connected devices. A distribution box, also known as a distribution board, panel board, breaker

Copper Bar Selection Standards and Conductivity Testing for ...

Next time you see an unremarkable distribution box humming in a corner, appreciate the extraordinary material science and standards work contained within. Those copper bars represent

1.An Ultimate Guide for Metal Distribution Boxes

A Comprehensive Guide to Metal Distribution Boxes 1. Introduction Distribution boxes are a crucial component of any residential, commercial, or industrial electrical system. These enclosures serve as

Ultimate Guide To Distribution Boxes Db Boxes Types

Introduction For procurement professionals, electrical contractors, and project managers, choosing the right Distribution Box (DB Box) is a critical decision that

© 2026 KENHARDT OPTICAL NETWORKS - All rights reserved

Contact Us

Continue your research online:

Website: https://kenhardtprimary.co.za
Technical inquiry: https://kenhardtprimary.co.za/project-desk.html
African project coordination: Century City, Cape Town, Western Cape, South Africa

This document is for preliminary research. Verify specifications against current standards, product documentation and project requirements.

© 2026 KENHARDT OPTICAL NETWORKS - All rights reserved