The 1310 optical module cannot be used

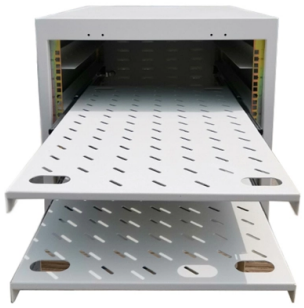

Overview

The optical module is faulty or not securely installed. Failure symptom Module： 100G QSFP28 1310nm 80km optical transceiver Switch： Cisco. Among the most commonly used fiber types are single-mode fiber (SMF) and multimode fiber (MMF), often paired with 1310nm SFP modules for high-speed data transmission. If the transmit optical power is abnormal, replace the optical module. Remove and. Manufacturers say if you talk directly with them that you can't use 1310nm with MM fiber and you have to use 850 or 1300nm. This makes it widely adopted in data centers, enterprise backbones, and metro access. The primary factors affecting the successful docking of optical transceivers are as follows: Wavelength Different wavelengths experience varying transmission loss and dispersion in the fiber, leading to different transmission distances at the same speed. Therefore, it is essential to select optical.

Article Content

1310nm Optical Transceiver fail to transmiss on G.655 optical fiber

Summary: 1. G.655 optical fiber cannot transmit 1310 nm signals because the cut-off wavelength of G.655 optical fiber is 1480 nm. 2. If the input power and receive power are normal but

Single-Mode vs Multimode Fiber and 1300nm/1310nm SFP

Understanding the differences between 1300nm and 1310nm SFP transceivers is essential for ensuring compatibility and performance in fiber optic deployments. Although the wavelengths are very close,

© 2026 KENHARDT OPTICAL NETWORKS - All rights reserved

Troubleshooting Guidelines for Optical Modules

Remove and reinstall the optical module. If the fault persists, replace the optical module with a normal one of the same type to check whether the optical module is faulty. If the fault persists,

Everything You Need to Know About 1310nm Optical Modules

1310nm optical module offers reliable, cost-effective data transmission for metro, campus, and enterprise networks. Compare performance, reach, and use cases.

Diagnosing and Solving Common Optical Transceiver Failures

In this article, we discuss the main reasons and solutions for optical transceiver connection failures, which may help you with diagnosing common module issues.

1310nm Single Mode Fiber Optical Transceivers Explained

All 1310nm optical modules are designed to operate specifically over single-mode fiber, typically OS2. At this wavelength, single-mode fiber offers: Using the correct fiber type is essential—1310nm modules

Can SFP optical modules with wavelengths of 850nm and 1310nm be

Requirements Two devices are connected via single-mode fiber, one end uses an 850nm optical module, and the other end uses a 1310nm optical module. Result The 850nm signal has excessive

Optical Modules on the Local and Remote Devices Cannot

Check whether the optical module matches the optical fiber. If not, replace the optical fiber or optical module. A single-mode optical module (generally with a center wavelength of 1310 nm

SFP+ compatibility issues? Here are 5 troubleshooting tips!

So, if you''re experiencing problems when connecting devices, check the connector, the module, and the module slot to make sure they''re not damaged. To avoid physical damage, avoid extreme bends in

SFP 1.25G 1310nm 10km Gigabit Optical Transceiver Module

Shop the SFP 1.25G 1310nm 10km Gigabit Optical Transceiver Module for reliable single-mode fiber networking. Compatible with standard SFP slots. Order now!

25G BiDi 40KM vs 60KM Optical Transceiver: Laser,Wavelength,and ...

Compare C-LIGHT 25G BiDi 40KM and 60KM optical transceivers, including laser design, wavelengths, APD receivers, link budget and application recommendations.

© 2026 KENHARDT OPTICAL NETWORKS - All rights reserved

Arista QDD-400G-DR4 Compatible 400GBASE-DR4 QSFP-DD 500m

Description Arista QDD-400G-DR4 Compatible 400GbE QSFP-DD DR4 1310nm 500m FEC SMF Optical Transceiver Moudle (PAM4, MTP/MPO, DDM, Commercial Temp) NADDOD Arista QDD

Understanding Pluggable Optical Modules

A common optical module has a center wavelength of 850 nm, 1310 nm, or 1550 nm, whereas a wavelength division multiplexing module transmits lights with different center wavelengths.

Understanding Pluggable Optical Modules

Optical modules are available in various types to meet diversified requirements. Classified by transmission rate Currently, the transmission rates of optical modules cover a wide range. According

Buying the correct SFP Modules : r/networking

It''s just that OM4 has better optical characteristics, and as such can keep signals intact over a longer distance. you can choose a MM SFP that operates at 850 nm or a MM SFP that operates at 1310

SFP Optical Transceiver | SFP Optical Module | Perle

For example, by simply replacing the pluggable optical transceiver, a media converter that was originally used in a multimode network can be re-configured

Co-Packaged Optics: Architecture, Status, and the Path

Co-Packaged Optics (CPO) addresses this by relocating the optical conversion function — the point at which electrical signals become photons —

WORLD WIDE WEB JOURNAL Home

By clicking download, will open to start the export process. The process may take but once it finishes a file will be downloadable from your browser. You may continue to browse the DL while the export

© 2026 KENHARDT OPTICAL NETWORKS - All rights reserved

Contact Us

Continue your research online:

Website: https://kenhardtprimary.co.za
Technical inquiry: https://kenhardtprimary.co.za/project-desk.html
African project coordination: Century City, Cape Town, Western Cape, South Africa

This document is for preliminary research. Verify specifications against current standards, product documentation and project requirements.

© 2026 KENHARDT OPTICAL NETWORKS - All rights reserved