Spacing of Grid Cable Trays

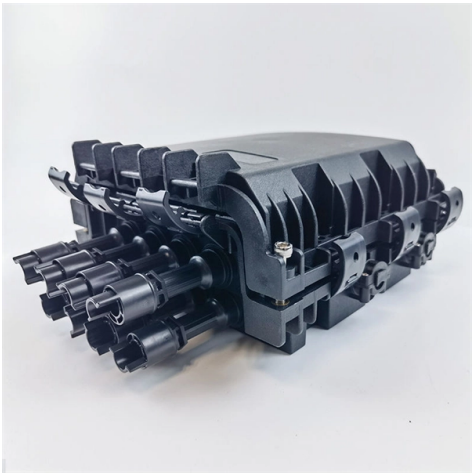

Overview

Spacing Standards: Electrical (power) and instrumentation (signal/control) cable trays should maintain a minimum vertical and horizontal distance. The selection of material and finish is a function of the environment in wh tant in a wide range of environments, and easily formable (Appendices II and III). Aluminum's exceptional corrosion resistance, particularly. The spacing between trays, whether horizontal or vertical, depends on various factors like cable type, environment, and tray material. The mechanical and electrical characteristics, tests, certifications, overall quality management, recommendations mentioned in this technical guide only apply to our own cable management ranges and cannot under any circumstances be transposed to si osure, overheating or. Cable Types: Only use conductors rated for open-air environments, such as Tray Rated (Type TC) or Metal-Clad (Type MC) cables. Clearances: Maintain at least 12 inches of vertical clearance above trays for installation and maintenance access (2026 NEC update). Prohibited Areas: Cable trays cannot be. The B-Line series Cable Tray Manual was produced by our technical staff.

© 2026 KENHARDT OPTICAL NETWORKS - All rights reserved

Article Content

Cable Tray Technical Guide A practical guide to product selection and ...

In designing supports for a cable tray system, consideration should be given to the loads associated with future cable additions and any additional loading that may be applied to the cable tray system (e.g.,

Cable Tray Spacing Standards for Installation and Safety

Discover the essential cable tray spacing requirements for safe and efficient installation. Learn key standards, horizontal and vertical spacing, and more.

GUIDE CABLE TRAYS TECHNICAL

cable trays are equivalent. The mechanical and electrical characteristics, tests, certifications, overall quality management, recommendations mentioned in this technical guide only apply to our own cable

Cable Tray Installation Rules (NEC 392) – Electrical Trader

Senior Electrical Engineer Nadeem Sial explains: "The NEC 40% fill rule (NEC Article 392) states that for trays containing multiconductor power, lighting, or signal cables, the sum of the

Cable tray manual

Instead of large conduits, cable channel may be used very effectively to support cable drops from the cable tray run to the equipment or device being serviced and is ideal for cable tray runs involving a

Core Principles for Electrical and Instrumentation Cable

Spacing Standards: Electrical (power) and instrumentation (signal/control) cable trays should maintain a minimum vertical and horizontal distance. Industry

Cable Tray Fill Rules (NEC 392)

NEC Article 392 governs cable tray installations, covering tray types, fill limits, cable types permitted, and ampacity adjustments. The fill rules differ

Guide to cable support systems

The mesh cable trays are suitable for the installation of power cables and cables in various areas of application. The grid spacings mean that cables can be inserted and run out in various directions.

Cable Tray Dimensions Guide: Standard Sizes, Tray

© 2026 KENHARDT OPTICAL NETWORKS - All rights reserved

Explore standard sizes by tray type, understand width and depth limits, and see how to calculate and choose compliant cable tray sizes for real

NEC Standards for Cable Trays: Grounding, Fill Capacity

NEC Article 392 governs cable tray systems. Only approved tray-rated cables should be installed. Grounding and bonding are mandatory for metallic trays. Tray fill limits must be calculated

Cable Tray Spacing Standards for Installation and Safety

Cable tray spacing is a critical aspect of electrical infrastructure, influencing both safety and efficiency. Whether you are working on power

CABLE TRAYS GENERAL INFORMATION AND

Using cable trays as walkways can cause personal injury and also damage cable tray and installed cables. Performances of cable tray systems are dependent on

Precautions for Cable Tray Installation

Cable Tray Installation Guide The correct installation of cable trays is crucial for establishing a reliable and efficient cable system. It ensures that cables are

Best Practices for Installing Cables in Trays

Quick Installation Checklist (Key Steps) Cable tray cable installation generally follows these steps: Inspect cables before

Cable Tray Technical Guide A practical guide to product selection and ...

A practical guide to product selection and installation This guide for engineers and installers has been developed by ABB as a practical reference regarding cable tray characteristics, installation, and

Cable Tray Size Calculator

Use this cable tray size calculator to size low-voltage pathways by cable mix, tray depth, fill target, and growth buffer. Compare tray widths and plan cleaner runs now.

Guide to cable support systems

The systems allow large sup-port spacings of wide span systems or the multilayer arrangement of cable trays and cable ladder systems. The systems comprise I hanging supports, support brackets, head

A Guide to Installing and Supporting Electrical Cable Trays

A professional guide to installing electrical cable tray systems per NEC Article 392. Covers support, securing cables, and fill calculations.

© 2026 KENHARDT OPTICAL NETWORKS - All rights reserved

Related Video Reference

This video was associated with the source search result. Verify technical details against current product documentation and project requirements.

Contact Us

Continue your research online:

Website: https://kenhardtprimary.co.za
Technical inquiry: https://kenhardtprimary.co.za/project-desk.html
African project coordination: Century City, Cape Town, Western Cape, South Africa

This document is for preliminary research. Verify specifications against current standards, product documentation and project requirements.

© 2026 KENHARDT OPTICAL NETWORKS - All rights reserved