Relay Protection Platform Development Solution

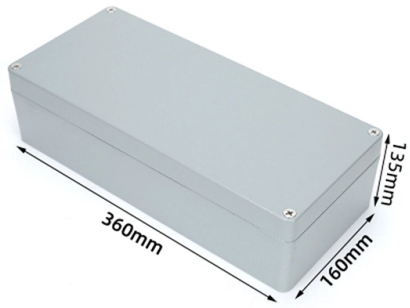

Overview

Development of microprocessor device of relay protection based on According to the analyzed literature, similar studies in the development of a microproces.

Key Takeaways

The development of a relay protection platform involves stages of design, digital integration, automated testing, and intelligent operation to ensure reliable fault detection and grid stability. 1.

Conceptual Design and Requirements Analysis

The development process begins with defining the functional requirements of the relay protection system, including fault detection, isolation, and coordination with grid operations. Modern grids, especially those integrating distributed energy resources and power electronics, require relay protection platforms to handle real-time monitoring, adaptive protection, and wide-area coordination. This stage also involves analyzing grid architecture, communication protocols (e.g., IEC-60870-5, Modbus, DNP3), and compatibility with SCADA systems for supervisory control.

2.

Hardware and Software Architecture

Relay protection platforms have evolved from electromagnetic relays to digital and microprocessor-based systems, and now to system-on-chip (SoC) architectures.

© 2026 KENHARDT OPTICAL NETWORKS - All rights reserved

The So

C approach integrates multiple protection functions, data acquisition, and communication interfaces into a single chip, improving speed, reliability, and parallel processing capabilities. Hardware design includes selecting sensors, transformers (CT/VT), and FPGA-based processing units, while software design focuses on protection algorithms, fault logic, and communication management. 3.

Algorithm Development and Digital Integration

Modern relay protection platforms incorporate intelligent algorithms for fault detection, wide-area protection, and adaptive settings. This involves: Wide-Area Measurement Systems (WAMS) for synchronized phasor data collection. Intelligent decision-making algorithms to identify fault locations and severity.

Automatic setting systems to adjust protection parameters dynamically based on grid conditions. 4.

Testing and Validation

Testing is critical to ensure accuracy, reliability, and compliance with standards. Automated testing platforms, such as the Omicron Control Centre (OCC), simulate fault conditions and validate relay responses. The testing process follows a DevOps-like cycle: build, test, and release, allowing rapid iteration and continuous improvement.

Automation reduces human error, increases test coverage, and enables playback of predefined scenarios for repeated verification. 5.

Deployment and Integration

After successful testing, the platform is deployed in substations or distributed grid nodes. Integration involves connecting with SCADA systems, ensuring real-time monitoring, and enabling remote operation and maintenance. Mobile sensing and big data technologies can enhance intelligent operation and maintenance, allowing predictive diagnostics and standardized workflows.

6.

Maintenance and Upgrades

Continuous monitoring and periodic updates are essential to maintain performance, especially in grids with high penetration of renewable energy and power electronics. The platform may incorporate AI-based protection verification, adaptive algorithms, and firmware updates to respond to evolving grid conditions and regulatory standards.

© 2026 KENHARDT OPTICAL NETWORKS - All rights reserved

Key Considerations

Grid stability and reliability: Ensuring fast and selective fault isolation. Cybersecurity: Protecting communication and control channels. Scalability: Supporting distributed generation and future grid expansions.

Standardization: Compliance with IEC 61850 and other international standards. By following this structured development process, relay protection platforms can achieve high-speed, intelligent, and reliable protection for modern power systems.

Article Content

Development of microprocessor device of relay protection based on

According to the analyzed literature, similar studies in the development of a microprocessor relay protection device based on an open architecture using industrial Internet of

A solution for relay protection equipment

This article proposes a relay protection solution called GSP for short, hoping to better adapt to the hardware update in the field of relay protection and the customized needs of customers.

A Relay Protection Measurement Platform Based on Modularization

In order to improve the research and development efficiency of relay protection devices, simplify project processes, and enhance the customization and reusability of functions, this paper proposes a relay

Operation monitoring platform of relay protection equipment at ...

Therefore, this paper designs a monitoring platform for the operation of relay protection equipment at distribution network side under the background of new power system.

Relay protection for power-electronics-dominated power grids:

Recognizing the dire need for advanced relay protection, this report presents a comprehensive analysis of the evolving landscape. It outlines technical challenges, potential innovative solutions, equipment

Protective Relays and IED Management

Designed for protective relays and IEDs, our solution helps utilities effectively manage data throughout the entire setting and configuration lifecycle—from the initial request for change through

© 2026 KENHARDT OPTICAL NETWORKS - All rights reserved

Protection, Control & Metering

GE Vernova''s Protection, Control, and Metering solutions deliver precise, high-performance automation for today''s evolving grid. From advanced relays to

SIPROTEC Protection Relays | Siemens

Siemens'' universal protection relays portfolio includes products such as SIPROTEC 7SX800 and 7SX85 to provide flexibility and cost savings. Our devices cover a wide range of applications and offer

Flexible Expansion and Deployment Architecture for Relay Protection ...

Traditional relay protection remote maintenance master stations are subject to tight coupling, limited scalability, and cumbersome deployment due to monolithic architectures. This paper

Asset Management Software | Asset Management System | Electrical

ETAP eProtect ™ is a centralized enterprise protection asset management solution that communicates with field protection relays and ETAP Protection & Coordination modules to manage location,

New development in relay protection for smart grid

Ensuring the function of a relay to satisfy the require-ments of the development of the smart grid and perform the protection task with high reliability, involves a series of key technical issues. These

A review on adaptive power system protection schemes for future

With the increased integration of renewable energy sources in distribution networks, adaptive relay protection is seen as a potential solution for islanded microgrid restoration, especially

A review on protective relays'' developments and trends

Protective relays are the decision-making devices in the protection scheme.These relays have undergone, through more than a century, important changes in their architecture, functionalities ...

Societal and technology trend report

This trend report provides a comprehensive analysis of relay protection in power electronics-dominated grids. Section 1 introduces the study''s background, significance, and objectives. Section 2 discusses

Operation monitoring platform of relay protection equipment at ...

© 2026 KENHARDT OPTICAL NETWORKS - All rights reserved

The new power system puts forward higher requirements for the functionality, real-time performance and reliability of relay protection equipment. Therefore, this paper designs a monitoring

Design and Application of Dynamic Test Platform for Railway System ...

To sum up, based on the demand of TPSS, the development of accurate and reliable test platform, the development of targeted test scenarios, and the development of efficient and automated test

Development Status and Prospects of Relay Protection Technology in ...

This paper explores the development of relay protection technology in smart grids, analyzing its applications in intelligent algorithms, digital devices, and automated coordination.

PLC/HMI-Based Implementation of a Real-Time Educational Power

PLC and HMI were efficiently integrated to build a dynamic educational power system protective relays platform, which could be used for wideband protective applications through

Related Video Reference

This video was associated with the source search result. Verify technical details against current product documentation and project requirements.

Contact Us

Continue your research online:

Website: https://kenhardtprimary.co.za
Technical inquiry: https://kenhardtprimary.co.za/project-desk.html
African project coordination: Century City, Cape Town, Western Cape, South Africa

This document is for preliminary research. Verify specifications against current standards, product documentation and project requirements.

© 2026 KENHARDT OPTICAL NETWORKS - All rights reserved