Q Parameters for Fiber Optic Communication

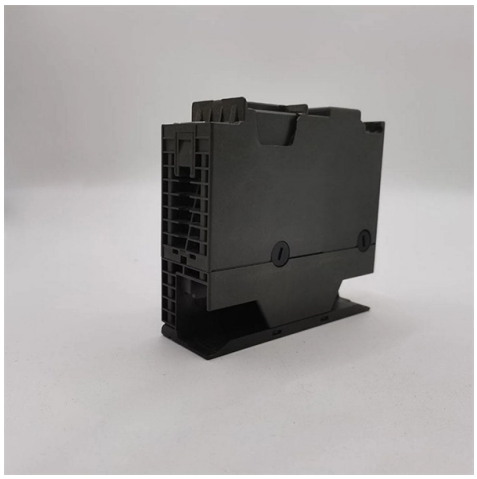

Overview

Abstract- Optical Fiber communication has been greatly effective in the modern communication system.

Article Content

ANALYSIS OF BER AND Q-FACTOR OF OPTICAL FIBERS IN A

Abstract- Optical Fiber communication has been greatly effective in the modern communication system. This paper describes the effect of Signal-to-noise Ratio, Bit-Error-Ratio and Q-factor in Optical Fiber

Q-factor Analysis in Free Space Optical Communication and Neural ...

This study investigates the effects of bit rate, filter type, transmitter and receiver aperture diameters, and transmission range on the Q-factor in FSO systems.

OSNR, BER, Q Factor: Key Parameters for Optical Link Performance ...

Q Factor is a measure of the quality of the optical signal, taking into account the OSNR and BER. It is defined as the ratio of the average power of the signal to the standard deviation of the

(PDF) Performance Analysis of Q Factor Optical Communication in

© 2026 KENHARDT OPTICAL NETWORKS - All rights reserved

In this study, we evaluate and compare the reliability of plastic optical fibers (POFs) and glass optical fibers (GOFs) for home networking applications and assess the advantages and...

Q-factor Improvement Techniques for Optical Network

Optimizing Q-factor in optical networks requires a systematic approach that considers multiple interdependent parameters. The following methodology provides a professional framework

(PDF) Performance Analysis of Q Factor Optical Communication in

Atmospheric interference severely affects FSO performance, particularly at increased distances from the transmitter. The study utilizes optical simulation software OptiSystem to analyze performance metrics

OSNR, BER, and Q Value

The Q value can represent the system tolerance in dB, just like dBm substitutes for mW to represent optical power. A smaller pre-FEC BER indicates a larger Q value and better link performance.

Performance Analysis of Q Factor Optical Communication in Free

the atmosphere as its propagation medium and Optical Fiber uses silica as its propagation medium. Therefore, in this paper, a performance analysis of Free Space Optics (FSO) and Single Mode Fiber

A Review on Optimization of Bit Error Rate and Q-factor in Fiber Optic ...

existing telecommunication network has the single optical fiber link for voice and data transmission. With a few modifications of the element''s parameter in the link as mentioned here we can upgrade the

Fiber Optic Collimators: Types, Applications, and How

Fiber optic collimators and their applications is the topic of this blog article. This blog article is brought to you by Ocean Optics - a leading

Fiber-Optic Communication

Fiber optic communication The optical communication system is based on laser diodes as transmitters and photodetector as receiver. The fiber optic cable is constructed from five layers, core, cladding,

Outdoor Fiber Optic Cable for Hydropower Dam Monitoring Networks

Product Parameters B2B Buyers Should Confirm For outdoor fiber optic cable for hydropower dam monitoring networks, the buyer should confirm cable structure, fiber or conductor

© 2026 KENHARDT OPTICAL NETWORKS - All rights reserved

Outdoor Fiber Cable Types, Classification & Uses

Outdoor fiber optic cables are essential for building reliable and high-performance communication networks in harsh environments. This article explains how outdoor fiber cables are

FOA Fiber U Quickstart Guide: Fiber Optic Testing With OTDRs

Fiber Optic Testing With Optical Time Domain Reflectometers - OTDRs This is your "QuickStart" guide to testing fiber optic cable plants with an OTDR. We''ll give you the basic information you need and

Advanced Photonics Solutions

Fiber Optic Components We offer an extensive range of high-performance fiber components, including a variety of Bragg grating filters, solutions for fiber lasers, optical communication, and sensing

The FOA Reference For Fiber Optics

Testing fiber optic components and cable plants requires making several measurements with the most common measurement parameters listed in the

FIBER OPTICAL COMMUNICATIONS (R17A0418)

UNIT I general Optical Fiber communication system, advantages of optical fiber communications. Optical fiber wave guides- Introduction, Ray theory t ansmission, Total Interna Fiber materials, Fiber

Fiber Optic Basics

Fiber Optic Basics Optical fibers are circular dielectric wave-guides that can transport optical energy and information. They have a central core surrounded by a concentric cladding with slightly lower (by ≈

Related Video Reference

This video was associated with the source search result. Verify technical details against current product documentation and project requirements.

© 2026 KENHARDT OPTICAL NETWORKS - All rights reserved

Contact Us

Continue your research online:

Website: https://kenhardtprimary.co.za
Technical inquiry: https://kenhardtprimary.co.za/project-desk.html
African project coordination: Century City, Cape Town, Western Cape, South Africa

This document is for preliminary research. Verify specifications against current standards, product documentation and project requirements.

© 2026 KENHARDT OPTICAL NETWORKS - All rights reserved