Optical Transmission Network foadm

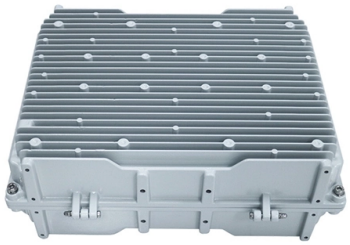

Overview

Fixed Optical Add-Drop Multiplexer (FOADM) refers to a device with fixed wavelengths and light paths. With ongoing advancements, OADMs have evolved from FOADMs. AI Data Center DCI Box emerges as a transformative solution. Moreover, it is designed to handle large-scale data transmission while optimizing network structure, reducing latency, and enhancing intelligence. This article will compare three types of OADMs: Fixed Optical Add-Drop Multiplexer (FOADM), Tunable Optical Add-Drop Multiplexer (TOADM), and Reconfigurable Optical Add-Drop Multiplexer (ROADM), and highlight why ROADMs have. An OTM site adds service signals to the lines of the WDM system through the multiplexer unit. In these networks, selected wavelengths must be added or removed at specific locations while the remaining channels continue toward downstream nodes. This task is performed by. OADM is the most important part in the WDM architecture. Configuration is depending on how boards are connected / fibered by site.

© 2026 KENHARDT OPTICAL NETWORKS - All rights reserved

Article Content

Battle of the OADMs: FOADM vs TOADM vs ROADM

Fixed Optical Add-Drop Multiplexer (FOADM) refers to a device with fixed wavelengths and light paths. FOADM can only add and drop channels with specified wavelengths and cannot

What is the Difference Between FOADM vs TOADM vs

This article will compare three types of OADMs: Fixed Optical Add-Drop Multiplexer (FOADM), Tunable Optical Add-Drop Multiplexer (TOADM), and

WDM Site Types

OADM sites are classified into fixed OADM (FOADM) sites and reconfigurable OADM (ROADM) sites. A FOADM site adds or drops optical signals with a specific wavelength to or from multiplexed signals.

FOADM vs ROADM: Architectures, Trade-offs, and Use Cases in

The choice between FOADMs and ROADMs depends on network size, traffic variability, optical loss budget, noise tolerance, and operational flexibility. FOADMs are mainly used for fixed wavelength

3.3 DWDM Key Technologies (Otn, Foadm Roadm and Ason)

The document discusses key technologies in Dense Wavelength Division Multiplexing (DWDM), focusing on Fixed Optical Add/Drop Multiplexer (FOADM), Re-configurable Optical Add/Drop

Differences between FOADM, ROADM and TOADM in WDM networks

OADM is the most important part in the WDM architecture. It''s used for wavelength routing and forwarding. Stands for optical add drop multiplexer. It has 3 types : FOADM Called fixed, it''s

FOADM vs TOADM vs ROADM: What''s the Difference?

This post compares three OADM types: Fixed Optical Add-Drop Multiplexer (FOADM), Tunable Optical Add-Drop Multiplexer (TOADM), and Reconfigurable Optical Add-Drop Multiplexer (ROADM),

ROADM vs FOADM Explained | PDF | Multiplexing

The document explains the differences between ROADM (Reconfigurable Optical Add-Drop Multiplexer) and FOADM (Fixed Optical Add-Drop Multiplexer). FOADM has fixed wavelengths and cannot

© 2026 KENHARDT OPTICAL NETWORKS - All rights reserved

WDM Site Types

A FOADM site adds or drops optical signals with a specific wavelength to or from multiplexed signals. It transmits the signals to an OTU or line board, and multiplexes the optical signals with standard

Instructions for using this template

WDM Network Element The WDM can be configured as four types: Optical Terminal Multiplexer (OTM) Optical Line Amplifier (OLA) Optical Add/Drop Multiplexer (OADM) Fixed optical add or drop

Fiber Access Terminal Box

What is FOADM and ROADM What is OADM First of all, OADM is a device used in WDM networks. In this device, the main function is to couple two or more wavelengths into the same

Metro area network optical routers and technologies: FOADM, BOADM ...

We review the main types of optical routers and describe and contrast their functionalities, attributes, architectures, use in networks, and underlying optoelectronic technologies.

Tutorial: To ROADM or Not to ROADM: When does a FOADM make

ROADMs, Reconfigurable Optical Add Drop Multiplexers, have become basic building blocks in optical networks. They provide flexibility in making remote adjustments to your network, path protection ...

FOADM vs. ROADM

Before talking about FOADM and ROADM, let''s learn about what''s OADM (Optical ADD/Drop Multiplexer) firstly. What''s OADM? First of all, OADM is a device used in WDM networks,

This is the first lecture in our new topic: Transmission. In this ...

Whether you''re a telecom professional, network engineer, or student eager to understand optical networking, this session offers a clear, practical explanation of how FOADM and ROADM

OADM (Optical Add-Drop Multiplexer):The Key to

Fixed Optical Add/Drop Multiplexer (FOADM) FOADM was originally developed to improve the transmission of “through” traffic in the network without

ROADM vs. FOADM in optical fiber networks

© 2026 KENHARDT OPTICAL NETWORKS - All rights reserved

Understand why ROADM offers more flexibility in optical networking through dynamic reconfiguration capabilities compared to the fixed nature of WDM systems.

Metro area network optical routers and technologies: FOADM, BOADM ...

The routing of optical signals in metropolitan area networks, core to edge, has seen significant innovations in recent years, fueled by the increased demand for bandwidth in the age of

Related Video Reference

This video was associated with the source search result. Verify technical details against current product documentation and project requirements.

Contact Us

Continue your research online:

Website: https://kenhardtprimary.co.za
Technical inquiry: https://kenhardtprimary.co.za/project-desk.html
African project coordination: Century City, Cape Town, Western Cape, South Africa

This document is for preliminary research. Verify specifications against current standards, product documentation and project requirements.

© 2026 KENHARDT OPTICAL NETWORKS - All rights reserved