Methods for bridging cable trays

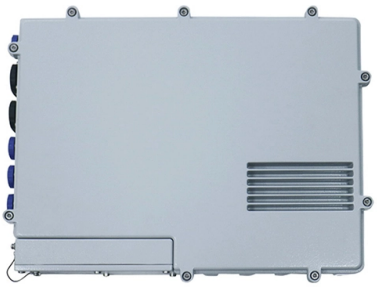

Overview

The main cable tray connection methods include splice plates, bolted connections, quick connect systems, fish plates, clamps, and welding. OBO BETTERMANN has offered prod-ucts and solutions for electrical instal-lation for over 100 years. With our many years of experience, we are one of the leading manufacturers in this field. Establishing partnerships. maintain spacing or to keep cables in place when the tray is ect the minimum bend ra-dius for cables as they exit the bottom of the cable tray. A rung spacing of 6 to 9 inches (150 to 230 mm) is preferable when the cable tray cont d for instrumentation and control applications that require. We recognize the need for a complete cable tray reference source for electrical engineers and designers. The following pages address the 2014 National Electrical Code® requirements for cable tray systems as well as design solutions from practical experience. The mechanical and electrical characteristics, tests, certifications, overall quality management, recommendations mentioned. An assembly of units/sections with associated fittings that form a rigid structural system to securely fasten or support cables. Cable Tray Systems must provide protection to life & property against The purpose of this article is to define the. This publication is intended as a practical guide for the proper and safe* installation of cable ladder systems, cable tray systems, channel support systems and associated supports.

© 2026 KENHARDT OPTICAL NETWORKS - All rights reserved

Article Content

Guide to cable support systems

The mesh cable trays are suitable for the installation of power cables and cables in various areas of application. The grid spacings mean that cables can be inserted and run out in various directions.

Cable Tray Technical Guide A practical guide to product selection and ...

In designing supports for a cable tray system, consideration should be given to the loads associated with future cable additions and any additional loading that may be applied to the cable tray system (e.g.,

Cable tray manual

These documents: ANSI/NEMA VE-1, Metal Cable Tray Systems; NEMA VE-2, Cable Tray Installation Guidelines; and NEMA FG-1, Non Metallic Cable Tray Systems, are an excellent industry resource in

GUIDE CABLE TRAYS TECHNICAL

cable trays are equivalent. The mechanical and electrical characteristics, tests, certifications, overall quality management, recommendations mentioned in this technical guide only apply to our own cable

cable tray fabrication guide

The purpose of this article is to define the sequence and methodology for the installation of electrical cable trays, cable trunking, cable raceways and boxes,

Best Practice Guide to Cable Ladder and Cable Tray Systems

This publication is intended as a practical guide for the proper and safe* installation of cable ladder systems, cable tray systems, channel support systems and associated supports.

Connecting Cable Trays: Your Guide to Secure and

Learn common methods for connecting cable trays safely and efficiently. Our guide covers splice plates, quick-connects, and key tips for

Complete cable tray manual for electrical engineers and

Cable trays simplify the wiring system design process and reduces the number of details. Cable tray wiring systems are well suited for computer

Introduction to 3 types of cable bridges and their

© 2026 KENHARDT OPTICAL NETWORKS - All rights reserved

In our life, there is a common cable tray cable trough, tray type, and ladder. Here are the characteristics and uses of these three types of bridges with understanding.

INSTALLATION GUIDE

To limit damage, straight lengths should be bundled and shipped on a flat deck trailer. Straight lengths are shipped without exterior crating. Fittings and ancillary products are often boxed/palletized and

100+ Essential Questions Answered About Cable Trays:

Discover over 100 expert answers about cable trays, covering key topics like material selection, load capacity, installation methods, and maintenance.

CABLE TRAYS GENERAL INFORMATION AND

Using cable trays as walkways can cause personal injury and also damage cable tray and installed cables. Performances of cable tray systems are dependent on

Cable Tray Bridge Construction Method

This document outlines the method statement for building a cable tray river crossing for a solar power plant in Gorontalo. It involves installing pile foundations using a

How to Manage Cables in Cable Trays: Principles and Methods

Learn how to manage cables in cable trays effectively with our comprehensive guide for cable classification, protection, and installation to ensure electrical system safety and efficiency.

Cable Tray Ladder Trunking Wire Basket Installation

What Are Cable Trays? An assembly of units/sections with associated fittings that form a rigid structural system to securely fasten or support cables. Think of a

Complete cable tray manual for electrical engineers and

Complete cable tray manual for electrical engineers and designers (on photo: power cable management ladder tray systems assembled aluminum

Cable tray manual

INTRODUCTION The B-Line series Cable Tray Manual was produced by our technical staff. We recognize the need for a complete cable tray reference source for electrical engineers and designers.

Cable routing | Tips for proper cabling | Simply explained

Keep an overview and avoid cable clutter with our practical cable guides. Find out here how you can optimise your cable management.

© 2026 KENHARDT OPTICAL NETWORKS - All rights reserved

Related Video Reference

This video was associated with the source search result. Verify technical details against current product documentation and project requirements.

Contact Us

Continue your research online:

Website: https://kenhardtprimary.co.za
Technical inquiry: https://kenhardtprimary.co.za/project-desk.html
African project coordination: Century City, Cape Town, Western Cape, South Africa

This document is for preliminary research. Verify specifications against current standards, product documentation and project requirements.

© 2026 KENHARDT OPTICAL NETWORKS - All rights reserved