Low-voltage single busbar connection method

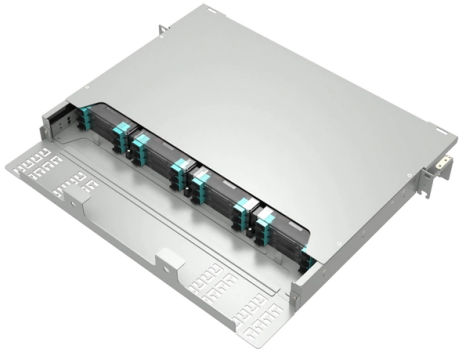

Overview

The transformer connection unit connects the busbar trunking system mechanically and electrically to the low-voltage terminals of transformers.

Key Takeaways

A low-voltage single busbar connection is a simple electrical distribution setup where all circuits are connected to a single common bus, providing power to multiple outgoing feeders through individual breakers.

Overview

In a single busbar system, all incoming and outgoing circuits share one common bus. Each circuit is connected via its own circuit breaker and isolators, allowing power distribution from a single point. This configuration is widely used in low-voltage switchboards and small to medium substations, typically rated up to 1000 V AC or 1500 V DC.

Key Features

Simplicity: The single busbar layout is straightforward, requiring minimal primary equipment and simple relaying, making it easy to operate and maintain.

© 2026 KENHARDT OPTICAL NETWORKS - All rights reserved

Compact and Cost-

Effective: It uses fewer components, resulting in a smaller footprint and lower installation costs compared to more complex busbar arrangements. Limited Redundancy: Any fault or maintenance on the bus interrupts all connected circuits, as there is only one bus. Sectionalization with bus couplers can reduce the impact but does not eliminate the single point of failure.

Thermal and Electrical Considerations: Busbars are designed according to standards like IEC 61439, which define thermal limits, current-carrying capacity, and safety requirements for low-voltage assemblies.

Applications

Residential and Commercial Buildings: Single busbar systems are suitable for low-voltage distribution boards supplying lighting, HVAC, and small appliances. Small to Medium Substations: Often used in indoor 11 kV or MV switchboards where continuity is desirable but not critical. Lighting Track Systems: Low-voltage single busbar tracks (12–24 V) are used for flexible lighting solutions, requiring transformers and special adapters for safe operation.

Advantages and Limitations

Advantages: Easy to install and operateCost-effective and space-savingSuitable for smaller installations with moderate load requirements Limitations: Single point of failure; a bus fault affects all circuitsLimited flexibility for maintenance without interrupting powerNot ideal for critical loads requiring high reliability In summary, a low-voltage single busbar connection is a practical and economical solution for distributing power in smaller installations, offering simplicity and compactness while requiring careful consideration of fault tolerance and maintenance planning.

Article Content

Low Voltage Busbar Trunking Guide | PDF | Electrical ...

This document provides guidance on low voltage busbar trunking systems according to BS EN 61439-6. It defines busbar trunking systems and components, and describes their typical applications for

Layout 1

Busbar trunking systems (BTS) are better suited for power distribution than cables when a low magnetic induction is required, as the BTS construction facilitates the optimum arrangement of conductors to

MCCB for Busbar Systems: Connection and Protection Guide

© 2026 KENHARDT OPTICAL NETWORKS - All rights reserved

A comprehensive technical guide for connecting MCCBs to busbar systems. Learn proper installation methods, critical torque specifications, surface preparation, and protection

Design and installation of low voltage busbar trunking

The object for this guide is to provide an easily understood document, aiding interpretation of the requirements to which Busbar Trunking

SIVACON 8PS Busbar Trunking Systems Installing with LI system

The transformer connection unit connects the busbar trunking system mechanically and electrically to the low-voltage terminals of transformers. The mechanical connection is only possible

IEC 61439 Busbar Standard: A Guide to Low-Voltage

This standard covers busbars used for low-voltage assemblies, power distribution, photovoltaic power systems, and electrical energy control. The IEC

TPEL2691668

The most common and easiest connection method for a capacitor onto a bus bar is a screw or bolt on connection. Soldering or spot welding connection methods can also be used, but they greatly

MNS Low Voltage Switchgear System Guide

For applications where a 50% or 100% neutral size is required due to unbalance or harmonic distortion as well as for 4 pole switching, the neutral conductor can be arranged within the busbar compartment

IEC 61439 Standards-R1

Rated impulse withstand voltage, referred to as Uimp, is the peak value of an impulse voltage of prescribed form and polarity that the equipment is capable of withstanding without failure under

Busbars and Connectors in HV and EHV installations

In other words, Busbar is a junction where the incoming and outgoing feeders current meets i.e. it collects the power at single point. Busbars for Outdoors

Different Bus-Bar Schemes in Electrical Substations -

1. Single Bus System This is the most basic and simple Bus Bar system. As we can see in the diagram. In this type, all incoming and outgoing bays such as lines, transformers, and feeders are directly

Six common bus configurations in substations up to 345 kV

© 2026 KENHARDT OPTICAL NETWORKS - All rights reserved

Comparison of bus configurations This technical article explains six most common bus configurations used for distribution, transmission, or switching

Technical Application Papers No.11 Guidelines to the construction

Technical Application Papers No.11 Guidelines to the construction of a low-voltage assembly complying with the Standards IEC 61439 Part 1 and Part 2

Technical Application Papers No.2

LV” bus-tie and an “I” interlock which prevents the bus-tie from being closed when both the incoming circuit-breakers from the transformer are closed, a substation managed as shown in diagram 4 is

Design Guide for bus bars | Mersen

A value of approximately 400 circular mils per ampere is a traditional basis for design of single conductors. Since bus bars are not round, circular mils must be converted to mils squared (simply

Circuit configurations (single line diagrams) for HV and

Circuit configurations The circuit configurations for high- and medium-voltage switchgear installations are governed by operational considerations.

The Ultimate Guide to Electrical Busbars [July 2026]

Imagine trying to manage a complex electrical system with a tangled mess of wires—chaotic, right? That''s where electrical busbars come to the rescue! These metallic conductors

How are bus bars connected? | TERMINAL BLOCKS'' SOLUTION

Bus bars are usually connected using various methods such as bolts, screws, clamps, or by welding. The connection method depends on the specific application and the type of bus bar used.

Related Video Reference

This video was associated with the source search result. Verify technical details against current product documentation and project requirements.

© 2026 KENHARDT OPTICAL NETWORKS - All rights reserved

Contact Us

Continue your research online:

Website: https://kenhardtprimary.co.za
Technical inquiry: https://kenhardtprimary.co.za/project-desk.html
African project coordination: Century City, Cape Town, Western Cape, South Africa

This document is for preliminary research. Verify specifications against current standards, product documentation and project requirements.

© 2026 KENHARDT OPTICAL NETWORKS - All rights reserved