Layer 3 Core Switch Power

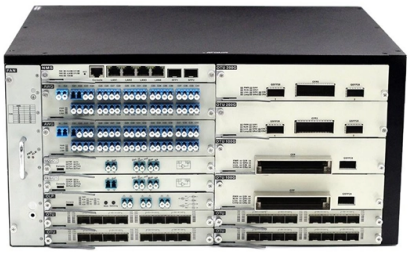

Overview

Includes dual power supplies, hot-swappable modules, link aggregation (LAG), and support for HSRP/VRRP. Modular chassis or stackable designs make it easy to scale as your network grows. Engineered to aggregate massive volumes of data from distribution switches, it provides ultra-low latency and maximum throughput to ensure uninterrupted routing and packet. DS-3E3700-H Series provide 24 or 48 Giga and 4 fixed 10GE ports onboard with one expansion slot. The high port density satisfy the requirements for hybrid configuration of copper ports and fiber ports at the distribution layer in large sized networks or at the core layer in SMB sized networks. PLANET CS-6306R Core Layer Routing Switch is specially designed for large network applications such as enterprises, campuses, communities, ISPs and data center networks where flexible configuration, large capacity, high density, high reliability and advanced traffic management are required. The. A scalable enterprise switching architecture, or enterprise switching architecture, consists of three functional layers: 1. Access Layer - Endpoint connectivity and PoE power engineering (IEEE 802. Aggregation Layer - Inter-VLAN routing, policy enforcement, bandwidth. In this guide, we've tested and reviewed some of the top Layer 3 switches available today to help you make an informed decision.

© 2026 KENHARDT OPTICAL NETWORKS - All rights reserved

Article Content

What Is a Core Switch? Network Backbone Architecture Guide

Access switches prioritize high port density and often provide Power over Ethernet (PoE) to endpoint devices. To achieve backbone speeds, a core switch must operate at Layer 3 of the OSI

DS-3E3728-H

The DS-3E3728-H switch series adopts hot swappable dual-power supply, which allows you to configure AC or DC power supplies as needed. The switch can detect faults in power supplies, and will if any

CS-6306R

With high switching capacity, the CS-6306R Chassis Switch supports wire-speed L2/L3 forwarding and high routing performance for IPv4 and IPv6 protocols. The scalable and flexible modular architecture

3-Layer Enterprise Switching Architecture: Core vs Access

Explore enterprise switching architecture and see how core, aggregation, and access layers integrate with PoE, oversubscription, and design

Best Layer 3 Switch in 2026: Tested and Reviewed

In this guide, we''ve tested and reviewed some of the top Layer 3 switches available today to help you make an informed decision.

What Is a Core Switch?

Unlike access or distribution switches, a core switch is optimized for Layer 3 performance, modular scalability, and redundancy. In smaller networks, it may be combined with the distribution layer in a

What is Core Switch and How to Choose□

Layer 3 of the core switches, which operate at Layer 3, play a critical role in network performance. To ensure reliability and security, network operators

Which Layer Is the Core Switch Really In? 2026 L2 vs

Usually, layer 3 switches offer such features. The core switch can receive the data packets, analyze them, define their routes, and transfer them.

6 New Layer 3 Aggregation & Core Switches Powered

In Q1 2025, Asterfusion introduced an impressive portfolio of six new Layer 3 aggregation and core switches, each powered by their innovative

© 2026 KENHARDT OPTICAL NETWORKS - All rights reserved

ECS4620-28F

Performance and Scalability – high-performance Gigabit Ethernet Layer 3 managed switches with 128 Gbps switching capacity.

Network Switches

Cisco network switches deliver performance, flexibility, and security. Cisco switches are scalable and cost-efficient and meet the demands of hybrid work.

Core Switch Explained: Key Functions and Benefits

What Is a Core Switch A core switch is vital in a network''s design, mainly working at Layer 2 of the OSI model. It can also work at Layer 3. These devices handle fast packet forwarding and lots

What is a Core Switch?

Layer 3 switching in a core switch refers to its ability to perform routing functions at the network layer (Layer 3) of the OSI model. This means the switch can examine the IP addresses of

Understanding Core Switch: What It Is and How to

A core switch is not merely a type of switch but rather denotes the switch that operates at the core layer (the network''s backbone). Positioned at the

What Is a Core Switch?

A core switch is the backbone of a large-scale network, designed to handle massive volumes of traffic with ultra-low latency and maximum reliability. Sitting at the top of the hierarchical model, core

How To Power On Layer 3 Switch in Packet Tracer

In this video, I will show you How To Power On Layer 3 Switch in Packet Tracer. If you are not conversant with 3650 switch, you will find it very hard to pow...

What Is Core Switch?

A Layer 3 core switch operates at the network layer and can perform routing functions based on IP addresses. Layer 3 switches are generally more powerful and flexible but also more

What Is a Core Switch in a Network?

This includes features such as dual, hot-swappable power supplies and redundant control modules that allow replacement without shutting down the network. Core Switches Compared to

© 2026 KENHARDT OPTICAL NETWORKS - All rights reserved

Related Video Reference

This video was associated with the source search result. Verify technical details against current product documentation and project requirements.

Contact Us

Continue your research online:

Website: https://kenhardtprimary.co.za
Technical inquiry: https://kenhardtprimary.co.za/project-desk.html
African project coordination: Century City, Cape Town, Western Cape, South Africa

This document is for preliminary research. Verify specifications against current standards, product documentation and project requirements.

© 2026 KENHARDT OPTICAL NETWORKS - All rights reserved