Indoor Optical Cable Grouping

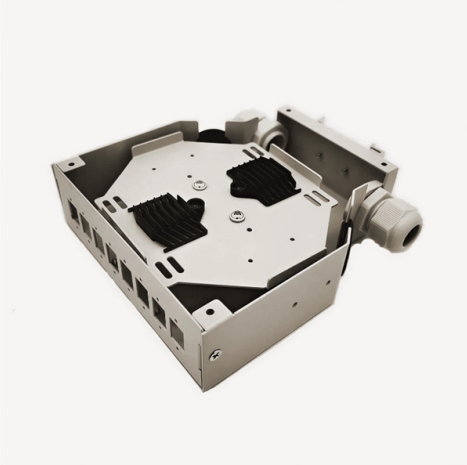

Overview

Integrated wiring four types of optical cable indoor wiringIndoor optical cable should choose tight-buffered optical fiber. At present, most indoor optical.

Key Takeaways

Indoor optical cables are organized into subgroups or units, typically using tight-buffered fibers, ribbons, or small-count bundles, to facilitate installation, termination, and compliance with fire safety standards.

Cable Structure and Grouping

Indoor optical cables are designed for use within buildings and controlled environments, often referred to as premises cables. They typically consist of one or more optical fibers, which are coated or buffered and organized into loose fibers, tubes, ribbons, or unit jackets depending on the cable type and application. Tight-buffered fibers are commonly used for indoor cables because the buffer is integrated with the fiber, providing mechanical protection, flexibility, and ease of termination.

Subgrouping involves organizing fibers into smaller units within the cable, which can be ribbons, bundles, or individual tight-buffered fibers, allowing for easier handling, routing, and termination in communication rooms or at workstations. Backbone cables are larger, more robust cables used to connect telecommunications rooms, equipment rooms, or entrance facilities, while interconnect cables are smaller and used for shorter runs or direct connections to devices.

© 2026 KENHARDT OPTICAL NETWORKS - All rights reserved

Flame-

Retardant and Safety ConsiderationsIndoor cables must meet fire safety standards, which vary by region. Common ratings include: Riser-rated cables for vertical shafts between floorsPlenum-rated cables for air-handling spaces, requiring low smoke and flame-retardant properties The outer jacket materials, such as LSZH (Low Smoke Zero Halogen), PVC, or flame-retardant PE, protect the fibers and reduce toxic gas emissions in case of fire.

Standards and Recommendations

For small-count indoor optical cables (one or two fibers), ITU-T Recommendation L. 104 specifies construction, performance, and testing requirements, including compatibility with G. 657 fibers for indoor applications.

These standards ensure that subgrouped fibers maintain performance under bending, compression, and environmental conditions typical of indoor installations.

Practical Benefits of Subgrouping

Simplifies termination and splicingReduces installation complexity in tight spaces like conduits or cable traysEnhances mechanical protection and moisture resistanceFacilitates modular expansion and maintenance without disturbing other fibers In summary, indoor optical cable grouping organizes fibers into manageable subunits using tight-buffered fibers, ribbons, or bundles, while ensuring compliance with fire safety and mechanical standards. Proper subgrouping improves installation efficiency, cable longevity, and network reliability.

Article Content

Integrated wiring four types of optical cable indoor wiring

Indoor optical cable should choose tight-buffered optical fiber. At present, most indoor optical cables use tight-buffered optical fibers or single-core

Recommendation ITU-T L.103 (08/2024)

This test method applies to all types of indoor cables for indoor application when it is necessary to consider the friction between cables or between cables and ducts.

The Ultimate Guide to Indoor Fiber Cable in 2025

Explore Indoor Fiber Cable in 2025: types, uses, and installation tips. Find top indoor fiber optic solutions for reliable, high-speed networks with EPCOM.

Indoor/Outdoor Cables

© 2026 KENHARDT OPTICAL NETWORKS - All rights reserved

Indoor/Outdoor tight-buffered design allows cables to be installed in intra-building backbone and inter-building campus locations without costly transitions between

Indoor Fiber Optic Cables | Flame Retardant Indoor Cable Products

Indoor riser-rated cable jackets are held to a lower standard than plenum cables. The specially formulated, flame-retardant outer cable jacket and rugged construction of these cables facilitates

Optical Fiber Cables for Indoor/Outdoor Applications

ICEA-696, the optical fiber indoor/outdoor cable standard provides cable design and performance guidance that includes a tight buffer cable option in addition to loose tube and ribbon

What are the typical cabling methods for indoor distribution optical ...

Whenever you have new fiber optic technologies, selecting the best indoor cabling helps you expand your system easily, depend on it for many years, and save energy. This article examines

Indoor Fiber Optic Cable Types: Top 12 List

This guide explores common indoor cable varieties and their distinct attributes when wiring rooms or structures for high-speed fiber optic links.

Recommendation ITU-T L.103 (08/2024)

This document outlines the recommendations for single-mode optical fiber cables used in telecommunication networks within buildings, focusing on their mechanical and environmental

The difference between the 8 -core optical cable and

Optical fiber cables are used to transmit large amounts of data over long distances. Two popular types of optical fiber cables are 8-core optical cable and

Fiber Optic Cable by the Foot

Fiber Optic Cable by the Foot We offer fiber optic cable by the foot in a variety of fiber types and strand counts to meet your network installation needs. Whether

OPTICAL FIBER CABLE SUITABLE FOR INDOOR AND OUTDOOR

An optical fiber cable is designed for both indoor and outdoor use, making it versatile for different installations. It has a protective outer layer called a cable jacket and a strong support piece

Duplex Flat Indoor Cable Market in the world | Report

© 2026 KENHARDT OPTICAL NETWORKS - All rights reserved

The World Duplex Flat Indoor Cable market comprises two-conductor flat cable assemblies primarily used in structured cabling systems for voice, data, and low-voltage signal transmission. The

Fiber Optic Indoor Cables

Corning indoor fiber optic cables are used in spaces that require a flame retardant jacket. These cables may be deployed in duct (conduit) or cable tray.

samoa-indoor-drop-fiber-optic-cable Manufacturer/Producer

All suppliers for samoa-indoor-drop-fiber-optic-cable Manufacturer/Producer Find wholesalers and contact them directly B2B martketplace Find companies now!

Network Cable | LAN CABLE | Networking Patch Cord

Owire Group has developed into a network cable, fiber optic cable,optical accessories products R&D and manufacturing. Our products

Top 20 Fiber Optical Fiber Cable Suppliers

As global communication needs rapidly evolve, Europe stands out as a key player in the fiber optic cable manufacturing industry. Several companies

Single-Mode Fiber Cable Guide: Types, Specs & Selection

This comprehensive guide explores Single-Mode Fiber Optic Cable, covering technical specifications, deployment scenarios, and best practices to help you optimize your fiber infrastructure

Related Video Reference

This video was associated with the source search result. Verify technical details against current product documentation and project requirements.

© 2026 KENHARDT OPTICAL NETWORKS - All rights reserved

Contact Us

Continue your research online:

Website: https://kenhardtprimary.co.za
Technical inquiry: https://kenhardtprimary.co.za/project-desk.html
African project coordination: Century City, Cape Town, Western Cape, South Africa

This document is for preliminary research. Verify specifications against current standards, product documentation and project requirements.

© 2026 KENHARDT OPTICAL NETWORKS - All rights reserved