How thick is a network server rack

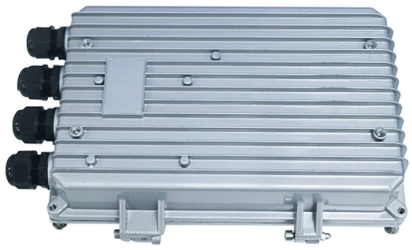

Overview

Common server rack sizes are 19-inch width, heights like 42U or 48U, and depths from ~24″ to 48″. Choose size based on equipment type, cooling, space, and future growth.

Article Content

Server Rack Sizes & Dimensions Guide 2026

Common server rack sizes are 19-inch width, heights like 42U or 48U, and depths from ~24″ to 48″. Choose size based on equipment type, cooling, space, and future growth.

Server Rack Sizes: The Complete Guide to Standard,

Below is a comprehensive, fully detailed guide covering all standard server rack sizes, form factors, height considerations, depth classifications, and

Server Rack Sizes & Dimensions Explained: The Ultimate Guide to

The three primary dimensions to consider are rack height (measured in rack units or U), rack width (most commonly the industry-standard 19-inch format), and rack depth (typically ranging from 24

A Comprehensive Guide to Network Server Racks

© 2026 KENHARDT OPTICAL NETWORKS - All rights reserved

Standard rack widths typically range from 600 mm to 800 mm. Most equipment is designed to fit within these confines for seamless integration. Rack depths can vary significantly, from 600 mm in smaller

Server Rack Sizes & Dimensions: Depth, Width, & Height

The most popular modern server rack and cabinet dimensions are 24 inches (600mm) wide, 42 inches (1066.80mm) deep, and 73.6 inches (1866.90mm) tall. Those dimensions support

Server Rack Cabinets Sizes: Depth, Width, & Height Explained

Most server racks follow the EIA-310 standard, which means the interior mounting width is 19 inches. However, the external width can vary—often 24 inches or more—to allow for cable

What is a Server Rack? The Ultimate Guide to Sizes (U) & Types (2026)

This guide clarifies server rack structure, standard rack unit (U) measurements, and helps you select between open frame racks, enclosed cabinets, and wall-mount racks for 2026 network infrastructure

19-Inch Rack Size and Dimensions Explained: The Complete Guide to ...

Understanding the core dimensions of a 19-inch rack is important when using rackmount PCs, servers, and network devices. The three critical measurements are width, height, and depth,

Data Center Server Rack Size: A Beginner''s Guide

The right server rack size is essential for the efficient operation and management of a data center. However, the optimal size of the Rack is tough to choose. This guide will give you an

Server Rack Size Guide | RAS

The right server rack size depends on your equipment count, available floor space, cooling strategy, and growth plans. Many data centers use a standard server rack depth of 42U; however, your final

Server Rack Cabinets Sizes: Depth, Width, & Height

Get a comprehensive guide on server rack cabinet sizes and dimensions. Understand the depth, width, and height requirements to fit your IT

A Guide to Selecting the Right Server Rack Size

Understanding Server Rack Sizes Server racks are specialized cabinets that organize the computer equipment like server and network devices.

© 2026 KENHARDT OPTICAL NETWORKS - All rights reserved

Standard Rack Size

A server rack is a standardized, vertical frame designed to securely house and organize multiple servers, networking equipment, and other IT hardware in data

Server Racks and Their Sizes

Security and safe functioning, with a structure that allows ventilation for the system “Higher-U” Server racks: 42U, 45U and 48U Most racks are 42U, (about two meters high) which are used for

What Is The Width Of A Standard Server Rack?

Introduction Server racks play a crucial role in housing and organizing the equipment that powers our digital world. From data centers to

How to choose the appropriate height of a server rack?

One of the most common questions is: “What should be the height of a server Rack?” It is neither safe nor convenient to operate the equipment installed at

How Deep Should My Server Rack Cabinet Be? A Complete Guide

Prioritize Depth in Your Rack Design Choosing the right server rack isn''t a matter of looks or cost — it''s about functionality, reliability, and productivity. Taking a little time to consider how deep

Server Racks: Everything You Need to Know

What can a server rack do for you? Provide organization and security for critical equipment Server racks have sturdy steel frames and locking cabinets to secure

Related Video Reference

This video was associated with the source search result. Verify technical details against current product documentation and project requirements.

© 2026 KENHARDT OPTICAL NETWORKS - All rights reserved

Contact Us

Continue your research online:

Website: https://kenhardtprimary.co.za
Technical inquiry: https://kenhardtprimary.co.za/project-desk.html
African project coordination: Century City, Cape Town, Western Cape, South Africa

This document is for preliminary research. Verify specifications against current standards, product documentation and project requirements.

© 2026 KENHARDT OPTICAL NETWORKS - All rights reserved