How thick is a fiber optic cable typically

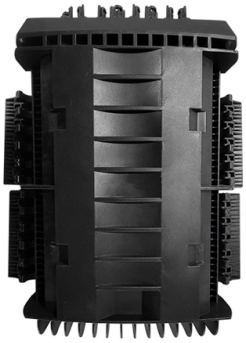

Overview

A fiber-optic cable, also known as an optical-fiber cable, is an assembly similar to an electrical cable but containing one or more optical fibers that are used to carry light. The optical fiber elements are typically individually coated with plastic layers and contained in a protective tube suitable for the environment where the cable is used.

Key Takeaways

A fiber optic cable typically has a thickness of 125 to 250 microns (approximately 0. 125 to 0. 25 millimeters), which is only slightly thicker than a human hair.

The core sizes vary, with single mode fibers having a core diameter of 9µm, while multi-mode fibers have core sizes of 50µm and 62. 5µm. Additionally, a 144 fiber loose tube cable can have an overall diameter of 15-16mm, while a micro cable is about 8mm in diameter.

© 2026 KENHARDT OPTICAL NETWORKS - All rights reserved

Article Content

Fiber-optic cable

OverviewDesignPerformanceCable typesColor codingHybrid cablesInnerductsSee also

A fiber-optic cable, also known as an optical-fiber cable, is an assembly similar to an electrical cable but containing one or more optical fibers that are used to carry light. The optical fiber elements are typically individually coated with plastic layers and contained in a protective tube suitable for the environment where the cable is used. Different types of cable are used for fiber-optic communication in different applications, for exa

Fiber Optic Cable Size Chart: Complete Guide

One of the most important concepts in fiber optic design is the relationship between the number of fibers inside a cable and its overall diameter. In general, as fiber count increases, the

Fiber Optic Cable Sizes: A Comprehensive Analysis

Fiber optic cables have an outer diameter that determines the durability of the cable and where it can be used. The most common outer diameters are highlighted in the table below.

Fiber Optic Cables

APPLICATION Optical cable for industrial environments. The cable is suitable for both indoor and outdoor installation. The outer sheath is made from black UV-stabilized and weather resistant

Optical fiber

Multi-mode fibers generally have a wider core diameter and are used for short-distance communication links and for applications where high power must be transmitted. Single-mode

The FOA Reference For Fiber Optics

Fiber optic cables come in lots of different types, depending on the number of fibers and how and where it will be installed. It is important to choose cable carefully as

Fibre Optic Cable Catalogue

Fibre Types & Wavelengths oth indoor and outdoor use. We have a wide range of indoor and outdoor fibre optic distribution, patching and consumer cables, including Plenum, Rise

A Complete Guide to Fibre Optic Cables | RS

© 2026 KENHARDT OPTICAL NETWORKS - All rights reserved

Single-mode fibre optic cables are comprised of one glass fibre strand with a fairly slim core diameter. Far less internal reflection is involved as light rays pass through it, therefore reducing

A Complete Guide to Fibre Optic Cables | RS

Far less electricity is also used by fibre optic LED lighting compared to standard bulb options, which makes it both environmentally friendly and

Fiber optics | Definition, Inventors, & Facts | Britannica

Fiber optics, the science of transmitting data, voice, and images by the passage of light through thin, transparent fibers. In telecommunications, fiber

Fiber Optic Cable Types Explained: Choosing the Right Fiber Cable

Explore different types of fiber optic cables, from single mode to armored and LC uniboot options. Learn how to choose the right fiber jumper for your data center, telecom, or FTTA

Fiber-Optic Cable Bandwidth: Complete Guide

Explore how fiber optic cable bandwidth can transform your network''s speed and efficiency, offering superior performance over traditional cables.

Fiber Optic Cable Buying Guide

Fiber Optic Cable Buying Guide Understand how to choose fiber optic cable by comparing single-mode vs. multimode, network speed and distance needs, cable jackets/fire ratings, connectors, cost and

Fiber Optic Cable Tutorial – Specifications, Size

Fiber Optic Cable Tutorial – Specifications, Size Fiber Specifications Bandwidth, attenuation, and size are the common fiber specifications that you are likely to use in any system design.

Fiber Optic Cables: Speed, Standards, and More

There are several different types of fiber optic cables, specified by rigorous standards, each with its advantages from speed to bandwidth to distance. This

Fiber optic cable types and selection guide

Differences in the shapes of optical fiber cables Fiber optic cables are divided into several types based on their appearance and internal structure.

Fiber Optics Overview

© 2026 KENHARDT OPTICAL NETWORKS - All rights reserved

Visit CableWholesale to learn about fiber optics. Discover the fascinating world of fiber optic cables and enjoy a brief overview of fiber optics construction.

How Fiber Optics Work

You hear about fiber-optic cables whenever people talk about the telephone system, the cable TV system or the internet. Fiber optics could be described as the science of transmitting data, voice and

Related Video Reference

This video was associated with the source search result. Verify technical details against current product documentation and project requirements.

Additional source notes

A fiber-optic cable, also known as an optical-fiber cable, is an assembly similar to an but containing one or more that are used to carry light. The optical fiber elements are typically individually coated with plastic layers and contained in a protective tube suitable for the environment where the cable is used. Different types of cable are used for in different applications, for exa...

Contact Us

Continue your research online:

Website: https://kenhardtprimary.co.za
Technical inquiry: https://kenhardtprimary.co.za/project-desk.html
African project coordination: Century City, Cape Town, Western Cape, South Africa

This document is for preliminary research. Verify specifications against current standards, product documentation and project requirements.

© 2026 KENHARDT OPTICAL NETWORKS - All rights reserved