Fiber Optic Cable Tray Installation in Basement

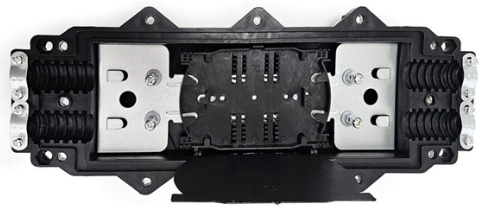

Overview

HES Series Installation GuideThere are 5 undrilled U-shaped Fiber Cable Input Holes reserved for flexible fiber installation. To use these holes for fiber.

Key Takeaways

Installing fiber optic cable trays in a basement requires careful planning, proper routing, securing, and adherence to bend radius and safety standards to protect the fiber and ensure reliable performance.

Planning and Site Survey

Before installation, conduct a thorough site survey to identify all endpoints, obstacles such as HVAC ducts, beams, or pipes, and potential hazards in the basement. Create a detailed installation plan including cable type (single-mode or multimode, armored or dielectric), tray layout, conduit or innerduct requirements, and future expansion space of 25–40%. Ensure compliance with local building codes and fire safety regulations.

Selecting and Preparing Cable Trays

Choose fiber optic cable trays suitable for indoor use, such as ladder or solid-bottom trays. Ensure the tray material is compatible with the basement environment (e.g., moisture-resistant). Pre-drill any U-shaped fiber input holes if required, following the manufacturer's guidelines.

Use screws or bolts to securely mount the tray to walls or ceilings, ensuring it is level and stable.

© 2026 KENHARDT OPTICAL NETWORKS - All rights reserved

Routing and Securing Fiber Cables

Pull, don't push the fiber cables to avoid exceeding the minimum bend radius. Use hook-and-loop ties or straps to secure cables in the tray without compressing the jacket. Maintain smooth curves and avoid sharp turns or edges.

Use protective innerducts where cables pass through walls or floors. For long runs, use the figure-8 technique to coil slack and prevent twisting. Observe vertical rise limits and tie off cables at intervals to prevent sagging or fiber stress.

Safety and Environmental Considerations

Keep fiber cables away from power lines to prevent interference and hazards. Monitor ambient temperature to stay within the cable's rated installation range, typically −30 °C to +60 °C. Use fire-stop compounds where the tray penetrates walls or floors to maintain fire safety.

Ensure personnel are trained in fiber handling to reduce breakage and attenuation.

Testing and Documentation

After installation, terminate or splice fibers as required and perform testing to verify signal integrity. Document the tray layout, cable routes, and test results for future maintenance or expansion. By following these steps, you can ensure a safe, organized, and reliable fiber optic cable tray installation in your basement while protecting the delicate fibers and complying with industry standards.

Article Content

HES Series Installation Guide

There are 5 undrilled U-shaped Fiber Cable Input Holes reserved for flexible fiber installation. To use these holes for fiber installation, first use a mini hand drill to drill U-shaped holes as pre-outlined in

FOA Standard For Installing Fiber Optic Cable Plants

Support structures for fiber optic cable installations should be completed before the installation of the fiber optic cable itself. Outside plant structures should be installed in conformance with all permits

Indoor and Outdoor Fiber Optic Cable Installation: Key Considerations ...

This guide explores different types of fiber optic cable, including indoor fiber optic cable and outdoor fiber optic cable, and outlines best practices for installation in different settings.

Optical Fiber Cable Optical Fiber Cable In

© 2026 KENHARDT OPTICAL NETWORKS - All rights reserved

ents are described. In general, optical fibre cables can be installed using many of the same techniques as for convent onal copper cables. Basic guidelines regarding min. bend radius and max. pulling

Standard for Installing and Testing Fiber Optics

Unless directed by the owner or other agency that unused cables are reserved for future use, remove abandoned optical fiber cable (cable that is not terminated at equipment other than a connector and

Fiber Optic Cable Installation Method Statement

Below is given the fiber optic cable installation method statement for performing the installation of optical fiber cabling system for any kind and size of

Fiber Optic Installation Requirements: Complete Guide

Learn the different fiber optic cable installation requirements with our expert guide to ensure optimal performance and durability in your network.

The FOA Reference For Fiber Optics

Rather than telling you how to install FTTx here, we will try to illustrate some of the ways that others have installed their systems and offer advice on how to install

AEN052 Cable Trays and Optical Cables

The purpose of this AE Note is to outline the use of fiber optic cables in “tray rated” environments. The question arises as to what listing is required for an optical fiber cable installed in a

NYT Connections archive

Every NYT Connections puzzle ever published is listed here, organised by date, with all four category groups and their sixteen words. The NYT only offers the current day''s puzzle for free,

jiaokou-fiberglass-cable-tray Manufacturer/Producer

22 suppliers for jiaokou-fiberglass-cable-tray Manufacturer/Producer Find wholesalers and contact them directly B2B martketplace Find companies now!

Harsh Environment Fiber Optic Cable Solutions for

Explore how to select the right fiber optic cable for challenging environments including high temperatures, extreme cold, salt spray, humidity,

costa-rica-metal-cable-tray-price-list Manufacturer/Producer

© 2026 KENHARDT OPTICAL NETWORKS - All rights reserved

23 suppliers for costa-rica-metal-cable-tray-price-list Manufacturer/Producer Find wholesalers and contact them directly B2B martketplace Find companies now!

What is Optical Distribution Frame in Telecom Networking

1. What is Optical Distribution Frame An Optical Distribution Frame (ODF) is the central hub of your fiber optic network. It manages the connection, splicing, and distribution of optical signals

Fiber-to-the-room: fibre optics to every single room

The Chinese company Huawei has developed a fiber optic installation system for private households: Fiber-to-the-Room (FTTR). A special glue gun is

The FOA Reference For Fiber Optics

Choosing a connector type for any installation should consider if the connector is compatible with the systems planned to utilize the fiber optic cable plant, if the

How to Install a Fiber Optic Termination Box (FTTH Steps)

Learn how to install a fiber optic termination box step-by-step for FTTH projects. Covers mounting, splicing, routing, labeling, and testing for indoor/outdoor use.

Single-Panel Housing (SPH) Wall-mountable, holds one CCH

Corning® single-panel housing is a cost-effective option for storage, protection and termination of optical fiber cables in applications with minimal mounting space. The housing accepts standard LANscape®

Related Video Reference

This video was associated with the source search result. Verify technical details against current product documentation and project requirements.

© 2026 KENHARDT OPTICAL NETWORKS - All rights reserved

Contact Us

Continue your research online:

Website: https://kenhardtprimary.co.za
Technical inquiry: https://kenhardtprimary.co.za/project-desk.html
African project coordination: Century City, Cape Town, Western Cape, South Africa

This document is for preliminary research. Verify specifications against current standards, product documentation and project requirements.

© 2026 KENHARDT OPTICAL NETWORKS - All rights reserved