Fiber Optic Cable Production MPO

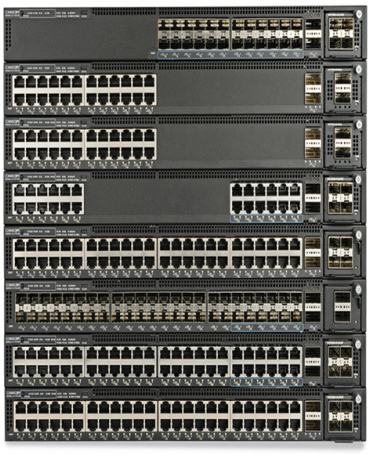

Overview

MTP®/MPO Cables Explained: Types, Applications, This article introduces their basis first, then breaks down MTP®/MPO cable types by cable structure, fiber.

Key Takeaways

MPO (Multi-fiber Push On) cables are high-density fiber optic assemblies designed for efficient, scalable, and high-speed network connectivity, commonly used in data centers and parallel optics deployments.

Overview of MP

O CablesMPO cables are pre-terminated multi-fiber assemblies that consolidate multiple fibers into a single connector, enabling high-density connections between devices, racks, or data center zones. They are available in fiber counts ranging from 8 to 48 fibers per connector, with configurations such as MPO-8, MPO-12, MPO-16, MPO-24, and higher.

MP

O cables are used in both single-mode (OS2) for long-distance transmission and multimode (OM3, OM4, OM5) for short-distance, high-bandwidth applications. Types and ConstructionMPO cables are generally classified into: Single-tube trunk cables: All fibers are contained in a single protective tube, offering compact design and high fiber density. Multi-unit trunk cables: Multiple independent fiber units (e.g., 12-fiber or 24-fiber subunits) are combined into one cable, providing flexibility and scalability for complex deployments.

© 2026 KENHARDT OPTICAL NETWORKS - All rights reserved

Functionally, MPO cables can be: Trunk cables: Backbone connections between racks or equipment rooms. Breakout cables: Shorter cables connecting equipment to patch panels or cassettes. Connectors and PolarityMPO connectors have male (with guide pins) and female (without guide pins) versions, and proper mating is critical for performance.

Connector ferrules are polished in different ways: APC (Angled Physical Contact): Reduces back reflection, essential for single-mode systems.

UP

C (Ultra Physical Contact): High-quality flat polish, used in multimode and some single-mode applications.

P

C (Physical Contact): Standard flat polish. Polarity management (Type A, B, C, or custom) ensures correct fiber mapping for parallel optics, such as 100G SR4 or 400G SR8 transceivers. Production ConsiderationsHigh-quality MPO cable production involves: Precise ferrule alignment to minimize insertion loss (IL), typically 0.

5 dB for standard connectors and 0. 35 dB or lower for low-loss variants. Bend-insensitive fibers (e.g., ITU-T G.

657. A2 for single-mode, OM4/OM5 for multimode) to prevent macrobend losses in dense racks. Cable jacket selection for fire safety and regulatory compliance: OFNR (Riser), OFNP (Plenum), or LSZH (Low Smoke Zero Halogen),.

High-precision M

T ferrules and MPO connectors to ensure durability, low loss, and compatibility with major brands.

Advantages and Challenges

Advantages: High-density connectivity reduces rack space and improves airflow. Supports high-speed parallel optics (400G, 800G, 1. 6T) efficiently.

Simplifies cabling architecture by consolidating multiple fibers into a single connector. Challenges: Troubleshooting individual fiber faults requires specialized equipment like multi-fiber OTDRs.

MP

O end-face cleanliness is critical; dust or debris can cause significant insertion loss and reflectance spikes. Proper polarity and connector gender alignment are essential to avoid network errors. ApplicationsMPO cables are widely used in: Data centers for high-speed interconnects.

© 2026 KENHARDT OPTICAL NETWORKS - All rights reserved

Parallel optics deployments for 400G/800G networks. 5G metro transport networks and other high-bandwidth, space-constrained environments. By adhering to precise production standards, including fiber type, connector quality, and polarity management, MPO cables provide scalable, reliable, and high-performance optical connectivity for modern network infrastructures.

Article Content

MTP®/MPO Cables Explained: Types, Applications,

This article introduces their basis first, then breaks down MTP®/MPO cable types by cable structure, fiber polarity, fiber count, cable mode, and jacket

MPO Connectors Explained: Fiber Counts, Polarity

But MPO also brings new responsibilities: planning polarity, pinning, fiber counts, and low-loss budgets. Handled correctly, MPO will keep your cabling plant clean,

MPO Patch Cable 2026 Procurement Guide

An analytical guide to MPO patch cable procurement, covering 400G/800G network requirements, polarity standards, trade-offs, and deployment mistakes to avoid.

FSG Networks – MT Ferrule, MPO Connector & MPO Cable

MPO Cable Manufactured to GR-1435-Core and IEC standards, ensuring stable performance and long-term reliability. Designed for consistent optical performance, it is ideal for modern fiber optic networks

MPO Cables and Adapters | Molex

High-performance MPO cable solutions and adapters from Molex ensure fast, reliable data transmission with superior connectivity for high-density network applications.

MPO, MTP Connectors & MT Ferrules Explained

MPO/MTP® connectors with MT ferrules enable high-speed, high-density fiber networks. Learn about their features, standards, and cable assembly best practices.

MPO Connector: A 2026 Guide to High-Density Fiber Optics

An MPO connector is key for 400G+ networks. This guide covers performance grades, polarity, and common mistakes to help industrial buyers make informed decisions.

FOCC Fiber® | Fiber Optic Solutions & Component Manufacturing

© 2026 KENHARDT OPTICAL NETWORKS - All rights reserved

MTP MPO Cable Manufacturer · Fiber Optic Assembly Supplier · Shenzhen, China since 2014 With 100+ engineers across 3 production facilities, we manufacture and supply everything from single LC

Evaluating MPO MTP Patch Cord Suppliers: Key Specs

Evaluating MPO MTP Patch Cord Suppliers: Key Specs & Certifications for 2026 FOCC Fiber Co.,Ltd is a professional manufacturer of high-performance fiber optic connectors, including

MTP MPO Cable Guide: Types, Polarity & Connections | EDGE

Master MTP MPO cables with our complete guide. Learn connector types, polarity (A/B/C), keying positions, and applications for 100G-400G networks.

Understanding the MPO Connector: The Backbone of

Discover the importance of MPO connectors in fiber optic networks. Learn about high density, low-loss 12 fiber cables with guide pins for optimal

Fiber Optic Cables & MPO Solutions | DYS Fiber Optic

17-year fiber optic manufacturer producing indoor/outdoor cables, MPO/MTP assemblies, FTTH/FTTA components, and PLC splitters. Custom OEM/ODM. Request quote.

What is MPO Cable? A Comprehensive Guide to MPO

MPO cable is a type of fiber optic cable that has become increasingly popular in recent years due to its high data transmission capacity and easy installation.

Production Process of Fiber Optic Patch Cord

The Workflow of Fiber Optic Patch Cord Assembling Fiber Optic Cable Cutting Fiber optic cable Cutting worker must obey the principle of Orientation for Cable Cutting. before cutting the

Quick Guide to MPO Fiber Cables

Fiber Jacket Rating. MPO cable jackets come in a variety of ratings. The key ones are LSZH (low smoke, zero halogen), which protects people from toxic fumes during combustion; OFNP (optical

MPO Cables and Adapters | Molex

An MPO cable assembly uses high-density MPO or MTP connectors, utilizing high fiber counts within a single connector housing to deliver high-density fiber optic connectivity within or between devices.

What Is MPO Trunk Cable? A Guide by FSG Networks

© 2026 KENHARDT OPTICAL NETWORKS - All rights reserved

An MPO trunk cable (Multi-Fiber Push-On) is a type of fiber optic cable designed to provide high-density, pre-terminated connections for data centers, hyperscale

Basics of MTP Cable Types and MPO Fiber Cable Guide

Complete guide to the basic of MTP cable types. Learn about 8/12/24 fiber cores, polarity, high-density MPO fiber cable application and

Related Video Reference

This video was associated with the source search result. Verify technical details against current product documentation and project requirements.

Contact Us

Continue your research online:

Website: https://kenhardtprimary.co.za
Technical inquiry: https://kenhardtprimary.co.za/project-desk.html
African project coordination: Century City, Cape Town, Western Cape, South Africa

This document is for preliminary research. Verify specifications against current standards, product documentation and project requirements.

© 2026 KENHARDT OPTICAL NETWORKS - All rights reserved