Do cable tray covers need to be applied

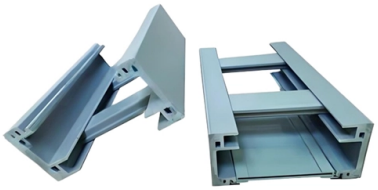

Overview

Cable Tray Covers: When to Use Them and How to Specify ThemA practical guide to choosing cable tray covers for dust, debris, weather exposure, ventilation.

Key Takeaways

Cable tray covers are not always mandatory, but they are strongly recommended in environments where safety, mechanical protection, or environmental hazards are a concern.

When Covers Are Recommended

Safety Considerations: Exposed cables can pose a risk of electric shock or tripping, especially in high-traffic areas such as offices, hallways, or industrial facilities. Installing a cover protects both personnel and the cables themselves, reducing the risk of accidents and damage. Environmental Protection: In areas prone to dust, moisture, corrosive chemicals, or extreme temperatures, covers help prevent cable degradation and system failures.

Outdoor installations, in particular, may require solid or corrugated covers to withstand wind, snow, and ice, with proper clamping and stiffening to prevent lifting or buckling. Mechanical Protection: Locations susceptible to mechanical damage, such as under perforated plates or near equipment, benefit from protective covers. Vertical installations within two meters of the ground often require covers to prevent accidental contact.

© 2026 KENHARDT OPTICAL NETWORKS - All rights reserved

Types of Covers

Flat Covers: Ideal for indoor corridors and data centers where space is limited and aesthetics matter. Peaked or Corrugated Covers: Suitable for outdoor use, providing structural reinforcement without excessive weight. Ventilated Covers: Allow airflow while offering protection, often used in industrial control panels.

Hinged or Modular Covers: Facilitate quick access for maintenance while maintaining protection.

Key Considerations

Material and Thickness: Covers should be chosen based on environmental exposure, with thicker materials for outdoor or high-load conditions. Installation and Fastening: Proper clamping and overlapping at joints are essential to prevent covers from being displaced by wind or snow. Compliance: Ensure covers meet relevant standards such as NEC, NEMA VE1, and IEC 61537 for safety and performance.

Conclusion

While cable tray covers are not universally required, they are highly recommended in environments where safety, environmental hazards, or mechanical risks exist. The choice of cover type, material, and installation method should be tailored to the specific conditions of the installation to ensure both protection and functionality.

Article Content

Cable Tray Installation Rules (NEC 392) – Electrical Trader

All metallic cable trays must be grounded as outlined in NEC Article 250.96, even if the tray isn''t being used as an equipment grounding conductor (EGC). This precaution helps prevent

Cable Tray Technical Guide A practical guide to product selection and ...

In designing supports for a cable tray system, consideration should be given to the loads associated with future cable additions and any additional loading that may be applied to the cable tray system (e.g.,

Cable Tray Cover Types: Designs, Materials & Selection

A complete guide to cable tray cover types: Compare 9+ designs, material specifications (NEMA/IEC), selection factors & maintenance best practices.

Cable Tray Cover Choosing for Safety, Protection, and Aesthetics

© 2026 KENHARDT OPTICAL NETWORKS - All rights reserved

In this guide, we will walk through the different considerations that should guide your cable tray cover choosing process, and how to optimize it for maximum functionality, protection, and

A Guide to Installing and Supporting Electrical Cable Trays

This guide covers the critical steps, from selecting the right electrical cable tray and performing accurate cable fill calculations to managing a safe cable pull through

11 Types of Cable Tray Covers and How to Choose It New

Remember, all the above types of tray covers can either be ventilated or not ventilated depending on the specific application. Horizontal fittings require unventilated covers while ventilated

why cable tray need covers

First, if the cable tray is installed outdoors, the protective shield must be installed on the top or every layer. Second, if the installation site is susceptible to mechanical damage or a lot of dust

Caution in Using Cable Tray Covers Outdoors

The technical properties of tray rated cables incorporate mechanical and UV protection built into their construction. This makes the use of covers unnecessary and if they are used they should be the

Equipment Grounding Conductors for Cable Tray Systems

Equipment Grounding Conductors for Cable Tray Systems Cable tray wiring systems have excellent safety and dependability records. These excellent records are the result of cable tray''s unique

Caution in Using Cable Tray Covers Outdoors

Caution in Using Cable Tray Covers Outdoors Improperly secured covers on outdoor cable trays can cause a serious safety hazard in high winds. In the majority of cases, covers are not used on cable

Installation of Cable Tray, Trunking And Accessories

First of all, you need to construct and complete a concrete slab. When that is done, a Mechanical Electrical Plumbing (MEP) clearance needs to be submitted to the subcontractor, to

Installation Of Cable In Cable Trays: NEC, Safety

Installation of Cable in Cable Trays ensures proper routing, cable management, NEC compliance, grounding, fire safety, and load capacity.

© 2026 KENHARDT OPTICAL NETWORKS - All rights reserved

Types of Cable Tray Covers and How to Choose It

Explore various types of cable tray covers and learn how to choose the right one for your project. Improve safety, durability, and cable protection today.

Cable Tray Technical Guide A practical guide to product selection and ...

SOLID-BOTTOM CABLE TRAY Providing additional cable protection, solid-bottom cable tray is sometimes preferred to support and protect numerous small instrumentation and control cables.

Types of Cable Typically Used in Cable Tray

Types of Cable Typically Used in Cable Tray The purpose of a cable tray system is to support, route, and protect cable as part of the cable management system. Through NEMA and the Cable Tray

11 Types of Cable Tray Covers and How to Choose It New

Cable tray is a structure for supporting and organizing cables. Usually, it has another section that encloses the cables within the tray called a “cover” or “lidding” section. That is, it covers

why cable tray need covers

Why should the protective cover be installed on the cable trat? Through the introduction above, we all know. Cable tray is very important, so we need to do a good job of protection, in order

B-Line series Cable Tray Design Considerations

Cable tray covers provide protection for cables in the tray system from mechanical damage, falling objects, environmental damage and prolonged sunlight. The most serious hazard to cable in cable

Related Video Reference

This video was associated with the source search result. Verify technical details against current product documentation and project requirements.

© 2026 KENHARDT OPTICAL NETWORKS - All rights reserved

Contact Us

Continue your research online:

Website: https://kenhardtprimary.co.za
Technical inquiry: https://kenhardtprimary.co.za/project-desk.html
African project coordination: Century City, Cape Town, Western Cape, South Africa

This document is for preliminary research. Verify specifications against current standards, product documentation and project requirements.

© 2026 KENHARDT OPTICAL NETWORKS - All rights reserved