Common problems in DTU debugging of distribution network automation

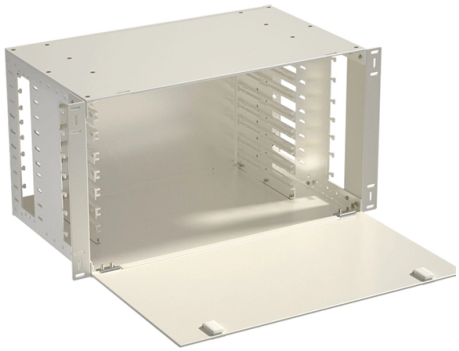

Overview

The first step in troubleshooting is recognizing the signs of communication failures. Common symptoms include unexpected system behavior, increased error messages, and delays in system response. These issues may arise from hardware malfunctions, software bugs, or network. Even with correct hardware selection and a ready network environment, improper debugging can lead to unstable data transmission, packet loss, or even complete communication failure. This article summarizes the five core. Debugging in distributed systems is the process of identifying, diagnosing, and fixing problems that arise within a network of interconnected computers working together to perform tasks. Unlike debugging in a single system, distributed debugging is more complex due to the interactions and. The Distribution Terminal Unit (DTU) is a core terminal device designed specifically for modern smart distribution networks.

Article Content

DTU Debugging Guide

This article summarizes the five core steps of DTU debugging, providing key checkpoints and common problem-handling methods for each stage, helping engineers complete debugging quickly and

Debugging Techniques in Distributed Systems

Issues such as synchronization errors, concurrency bugs, and network failures are common challenges in distributed systems. Debugging aims

© 2026 KENHARDT OPTICAL NETWORKS - All rights reserved

Technical Analysis and Application Research of Distribution Network ...

The Distribution Terminal Unit (DTU) is a core terminal device designed specifically for modern smart distribution networks. Essentially, it is an intelligent device that integrates data

Detailed explanation of DTU working process_Common

In China, DTU actually has a clearer definition: DTU is a terminal device specially used to transmit serial port data through a wireless network. The

Debugging Distributed Systems

Debugging distributed systems is tricky due to observability or reproducibility issues. A key strategy lies in using tools that cut out time to track

Analysis of distribution network reliability based on distribution ...

This study investigates the influence of distribution automation on the dependability of electricity networks, concentrating on important functional metrics and their relationship with network eficiency.

DTU common problems and solutions

Problem 1: DTU cannot connect to the mobile network. In this case, we must first see whether the SIM card is installed correctly and whether it is loose; secondly, check the antenna and

Distribution Automation Design Guide, 3

Distribution Automation involves monitoring and controlling devices on distribution feeders (like line reclosers, load break switches, sectionalizers, capacitor banks, and line regulators) and devices

Simulation of Distribution Terminal Automation Joint Debugging Model ...

Based on this, this article constructs a distribution terminal automation joint debugging model based on machine learning algorithms to improve work efficiency and facilitate the promotion

Troubleshooting Communication Failures in Distributed Control Systems

These issues may arise from hardware malfunctions, software bugs, or network problems. Early identification is crucial to mitigate potential impacts on the system''s performance.

DTU common problems and solutions

© 2026 KENHARDT OPTICAL NETWORKS - All rights reserved

What are the application areas of DTU? Electricity: Urban distribution network automation system, real-time grid monitoring and automatic compensation, electric remote automatic meter

Project Code: APM DTU/FTU 2017 A SYSTEM SOLUTION FOR TERMINAL DTU

A line loss calculation module is available in this application. For vast majority of distribution network manufacturers that lack experience in energy metering applications, this would be considered new

Distribution Automation

Distribution network automation refers to the combination of modern electronic technology, communication technology, computer network technology with power system equipment, integrating

Design and Evaluation of an NDN-Based Network for Distributed

By using in-network caching and adaptive routing, we reckon NDN is an ideal fit for Future G Networks in the context of Digital Twins. We compared DTs in edge scenarios with cloud scenarios over NDN

Research on the Semantic Composite Network Recognition Method of

Aiming at semantic inaccurate recognition problem caused by the lack of professional vocabulary in the existing corpus, a composite network recognition method for the semantics of the

Debugging Techniques in Distributed Systems

What is Debugging in Distributed Systems? Debugging in distributed systems is the process of identifying, diagnosing, and fixing problems that arise

Microsoft Word

However, often a phased approach can be used in distribution automation, because, unlike tightly networked transmission systems, distribution systems can fairly easily deploy pilot projects or initial

A Distribution Network Automation Communication Module Based

The communication module for distribution network automation based on 800MHz wireless communication technology is proposed, which can penetrate the walls of underground openings and

© 2026 KENHARDT OPTICAL NETWORKS - All rights reserved

Contact Us

Continue your research online:

Website: https://kenhardtprimary.co.za
Technical inquiry: https://kenhardtprimary.co.za/project-desk.html
African project coordination: Century City, Cape Town, Western Cape, South Africa

This document is for preliminary research. Verify specifications against current standards, product documentation and project requirements.

© 2026 KENHARDT OPTICAL NETWORKS - All rights reserved