Can plugs be used in distribution boxes

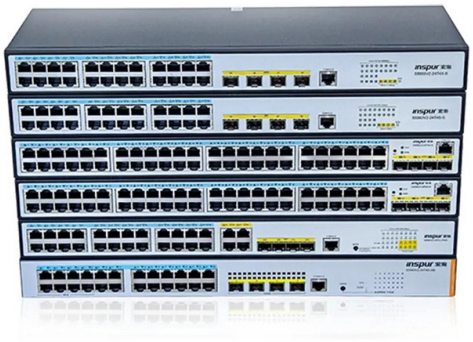

Overview

In summary, industrial plugs, sockets, and distribution boxes are essential for ensuring safe and stable electrical power in industrial settings.

Article Content

Selection Recommendations for Industrial Plugs,

In summary, industrial plugs, sockets, and distribution boxes are essential for ensuring safe and stable electrical power in industrial settings.

Temporary Power Safety: Distribution Boxes + Industrial

Learn how construction power, temporary electrical boxes, and IP67 connectors combine with E-abel distribution panels and Weipu industrial

Electrical Distribution Boxes for Power Distribution | Wieland

This distributor can be used, for example, to quickly electrify exhibition stands and ensure safe, reliable power distribution. Thanks to our gesis® and RST® installation connector systems, the power

Why Is It Strictly Forbidden To Connect Power Cords Inside A

Using a standard male-to-female plug connection inside a waterproof distribution box presents severe operational hazards. While an outdoor junction box shields internal components

Distribution Zone

© 2026 KENHARDT OPTICAL NETWORKS - All rights reserved

As standard, the box is rated at 800A; boxes can be linked together to achieve higher amperages. We stock both source and drain variants, which come with a lid as standard, to achieve IP67 rating when

Industrial and multiphase power plugs and sockets

Industrial and multiphase plugs and sockets provide a connection to the electrical mains rated at higher voltages and currents than household plugs and sockets. They are generally used in polyphase

Plugs, Socket-outlets and Couplers for Industrial

IEC 60309-2 connectors are produced in many variants, designed so that a plug of one type can only be inserted into a socket of the same type. Different current ratings (such as 16 A, 32 A, 63 A and 125 A)

A Complete Guide to NEC Article 314 on Electrical Boxes and Conduit

The wiring method used determines which cables appear inside boxes. In residential work, NM-B cable is most common, but other wiring methods may be present if these are not

Distribution Box Guide: Types, Components & Solutions

Why Electrical distribution boxes for homes are used? They provide circuit protection through circuit breakers or fuses, preventing hazards such as overcurrent or short circuits.

The installation requirements for the distribution box

Learn how to install a distribution box safely and correctly. Covers wiring, placement, standards, and expert tips for a compliant setup.

Understanding Distribution Boxes: A Comprehensive

Types of Distribution Boxes Distribution boxes can be classified in different ways depending on the installation environment, enclosure material,

Power Distribution Boxes Explained Simply

Discover the essentials of a Power Distribution Box—how it works, key types, benefits, and tips to ensure safe, efficient electrical power management.

Distribution Box: Types and Functions | Axis-Electricals

A distribution box houses all the contact breakers, earth leakage units, doorbells, and timers. The electrical power supply comes from the network to the building through the main feeding cable. The

A Definitive Guide To Distribution Boxes

© 2026 KENHARDT OPTICAL NETWORKS - All rights reserved

Power distribution boxes come in a variety of forms, sizes, and constructions, and they may be customized. Input and output voltages are two variables that might be used. Additionally, the

Changing a Two-Prong Outlet to Three

Older homes often include two-prong receptacles that can limit your ability to use modern appliances with three-prong plugs. These outdated outlets

Distribution Boards: A Comprehensive Guide for

Unravel the complexities of distribution boards. This guide provides in-depth insights for both B2B procurement personnel and consumers, covering

Distribution board vs. distribution box: what''s the difference?

The difference between distribution boards and boxes Distribution boards are usually fixed installations in buildings, whereas power distribution boxes (PDBs) are portable variants

How to wire a DB – Distribution Board Wiring – Mechatrofice

Both MCB and RCCB can be turned off manually to isolate the line. Refer: MCB, RCCB basic differences Through the MCB phase lines are distributed to electrical wiring for lighting, fixed

Contact Us

Continue your research online:

Website: https://kenhardtprimary.co.za
Technical inquiry: https://kenhardtprimary.co.za/project-desk.html
African project coordination: Century City, Cape Town, Western Cape, South Africa

This document is for preliminary research. Verify specifications against current standards, product documentation and project requirements.

© 2026 KENHARDT OPTICAL NETWORKS - All rights reserved