Cable routing rack for cable placement

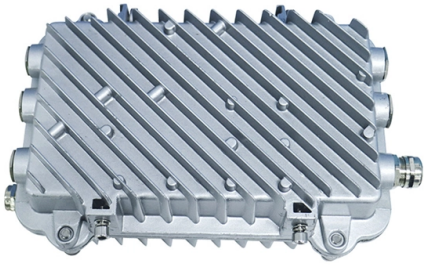

Overview

APPLYING PROPER CABLE MANAGEMENT IN IT RACKSTypically these cabinets would be configured in a manner using rack mount patch panels and cable managers along.

Key Takeaways

Cable management racks organize, protect, and route network cables efficiently using vertical and horizontal managers integrated with 2-post or 4-post racks. Types of Cable Management Racks1. Vertical Cable Managers (VCMs): Vertical managers run along the sides of racks, handling large bundles of copper or fiber cables.

They serve as backbone channels across multiple rack units (U), allowing patch cords to be routed neatly from top to bottom. Features often include D-rings or finger ducts for securing cables and maintaining proper bend radius, which prevents damage and signal degradation. 2.

Horizontal Cable Managers (HCMs): Horizontal managers are installed between devices in a rack to organize patch cords between adjacent ports. They provide local tidiness, bend-radius protection, and facilitate easy moves, adds, and changes. Horizontal managers are ideal for high-density switch and server applications.

3. Rack Types: 2-Post Racks: Economical and suitable for smaller setups, often paired with vertical cable managers for efficient routing. 4-Post Racks: Provide greater stability and support for deeper equipment, ideal for data centers with high-density cabling.

Enclosed Cabinets: Offer enhanced security, airflow management, and protection for sensitive or high-density equipment.

© 2026 KENHARDT OPTICAL NETWORKS - All rights reserved

Best Practices for Cable Routing

Plan for U-space: Allocate at least 30% extra rack space to accommodate future growth and thicker cables like Cat6A for high-speed networks. Thermal Management: Avoid tight cable bundling, especially with PoE++ devices, to prevent overheating. Use racks with proper ventilation and thermal accessories.

Patch Panel Layout: Use a “sandwich” layout: Patch Panel → 1U Cable Manager → Switch, ensuring organized routing and easy access. Zone Distribution Areas (ZDA): Overhead cable tray racks can provide additional 19-inch rack mount space above cabinets for efficient zone distribution without consuming floor space. Labeling: Clearly label both ends of each cable to simplify maintenance and troubleshooting.

Space-

Saving and Integrated SolutionsModern cable management systems, such as Panduit's PatchRunner 2, combine vertical and horizontal managers with 2-post or 4-post racks to maximize capacity, flexibility, and accessibility. These systems reduce operational costs, improve network performance, and allow efficient moves, adds, and changes. Siemon's Cable Tray Rack and RouteIT vertical managers also provide modular solutions for both horizontal and vertical routing, ideal for telecom rooms and multi-tenant data centers.

Conclusion

A well-planned cable management rack system integrates vertical and horizontal managers with appropriate rack types, considers thermal and space requirements, and follows structured routing practices. This ensures organized, accessible, and scalable network infrastructure, reducing downtime and simplifying maintenance in both small and large IT environments.

Article Content

APPLYING PROPER CABLE MANAGEMENT IN IT RACKS

Typically these cabinets would be configured in a manner using rack mount patch panels and cable managers along with vertically mounted cable managers to provide pathways for patch cords

Network Rack Cable Management: 2026 Standards

Learn Cat6A requirements for Wi-Fi 7, PoE++ thermal management, SFP+ uplinks, and proper installation techniques for 10Gbps infrastructure.

Cable Ladder Rack | Steel Overhead Cable Routing

Designed for overhead cable routing in data centers, telecom rooms, and network installations. Supports large cable bundles for backbone and horizontal cable

© 2026 KENHARDT OPTICAL NETWORKS - All rights reserved

Guidelines for Server Rack Organization

By carefully planning the layout, ensuring proper equipment placement, managing cabling through patch panels and cable managers, and

Cable management

Position drawers in racks to allow enough space, where possible, for cable routing on the bottom and top of the rack, and between drawers. Shorter drawers must not be placed between

Server Rack Cable Management: Best Practices and

This guide offers a comprehensive look at server rack cable management, covering its definition, key components, common challenges, best

Network Cable Management: Complete Guide

Vertical cable management routes cables along the sides of racks, handling longer runs between different rack levels or external connections. Most

Space Saving Cable Management Rack Systems RKCB44--SA-ENG

Panduit''s comprehensive offering of vertical cable management, horizontal cable management, and rack solutions reduces space required to route, manage and protect high cable capacities, providing the

Optimizing Data Center Layout and Cable Management

This guide will delve into the best practices for rack placement, cable routing, labeling, and documentation, helping you create a data center that is easy to manage, maintain, and scale.

Server Rack Cable Manager, Horizontal, Cable Trough

This cold-rolled steel SmartRack® Cable Trough helps eliminate cable stress by routing cables from the front of your wide rack cabinet to the rear, where you can

Best Server Rack Cable Management Solutions for Clean Data Centers

kwmobile D-Ring Cable Management Hooks Check Price on Amazon These D-ring hooks provide flexible, modular placement for distributing and routing cables within a rack or work

APPLYING PROPER CABLE MANAGEMENT IN IT RACKS

4. Rack-mounted components blocked by improperly routed cables. lications, it is important that cabling does not block these components, racks or ra taken to avoid having other cables or components

© 2026 KENHARDT OPTICAL NETWORKS - All rights reserved

12 Best Cable Ladder Rack Trays for 2026 You Need to

With the latest innovations in cable management, discover the 12 best ladder rack trays for 2026 that will transform your organization—find out

Network Cable Management: Types, Benefits, and Best Practices for ...

Network cable management encompasses the tools, techniques, and infrastructure used to organize, protect, and route network cables (e.g., Ethernet, fiber optic, coaxial). At its core, it aims

Buy Cable Trays, Racks & Management Systems Online | RS HK

Browse our range of quality electrical cable trays, racks and tray systems online. Find dimensions and sizes that work for your application now.

19 Best Audiophile Power Cables (July 2026) Complete Guide

The cable is also quite stiff and difficult to route in tight racks. However, if you have the space and want incredible value, this cable punches well above its weight class.

Server Rack Sizes & Dimensions Explained: The Ultimate Guide to

Each of these factors influences equipment fit, airflow management, cable routing, and overall rack layout efficiency. For example, a 42U server rack has become the de facto standard in enterprise

8 Best Cable Machines for Home Gyms (July 2026) Expert Picks

Discover the best cable machines for home gyms with our 2026 guide. We tested 8 top models for performance, versatility, and value to help you choose.

Related Video Reference

This video was associated with the source search result. Verify technical details against current product documentation and project requirements.

© 2026 KENHARDT OPTICAL NETWORKS - All rights reserved

Contact Us

Continue your research online:

Website: https://kenhardtprimary.co.za
Technical inquiry: https://kenhardtprimary.co.za/project-desk.html
African project coordination: Century City, Cape Town, Western Cape, South Africa

This document is for preliminary research. Verify specifications against current standards, product documentation and project requirements.

© 2026 KENHARDT OPTICAL NETWORKS - All rights reserved