Cable entry into distribution box margin

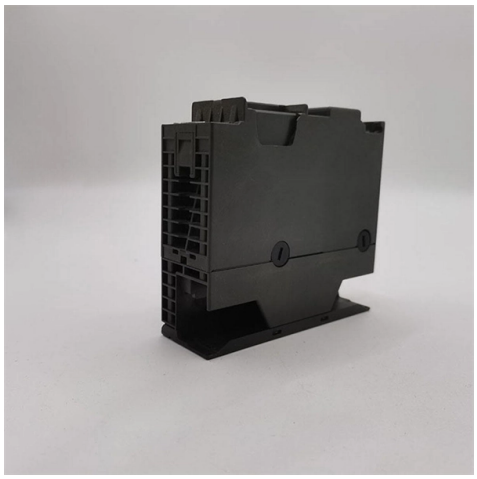

Overview

Cable entry — use cable glands or grommets at the entry points. Avoid crossing cables unnecessarily. Flameproof Ex d cable entries are elements which allow electrical cables to be introduced into an Ex d enclosure, without danger of explosion. The additional Ex e terminal housing is not required. The cable. IEEE Standards documents are developed within the IEEE Societies and the Standards Coordinating Committees of the IEEE Standards Association (IEEE-SA) Standards Board. The IEEE develops its standards through a consensus development process, approved by the American National Standards Institute. to install, or they will be brought along on the day. Choose the right box based on environment (indoor/outdoor), load capacity, and durability. Ensure safe placement: install in. After introducing the Type B Distribution Boards and compliance with standards in the first part of the Hager Distribution Boards guide, in this article we're presenting the Cable Entry and the Isolation and Switching of the Hager Boards. Designers and installers must select a wiring system that. Fixed to a wall—This is a common approach for small electrical distribution boards. For bottom entry, the floor can incorporate a trench or false floor, which is often simpler since it provides.

© 2026 KENHARDT OPTICAL NETWORKS - All rights reserved

Article Content

Cable entries

The cable entry consists of a threaded metal sleeve, in which a sheathed cable is anchored and encapsulated. The individual cores are then connected directly inside the flameproof enclosure. The

IEEE 525-2007_accepted

Fiber-optic cables in substations can be installed in the same manner as metallic conductor cables; however, this practice requires robust fiber-optic cables that can withstand normal construction

technical guidance for developers domestic electricity

Total Utility Connections is responsible for laying all mains cables in trenches and/or ducts pre-excavated and pre-installed by yourself (unless otherwise stated) to the following minimum depths:

The installation requirements for the distribution box

Learn how to install a distribution box safely and correctly. Covers wiring, placement, standards, and expert tips for a compliant setup.

Hager Guide to Commercial Installations (2), the cable

After introducing the Type B Distribution Boards and compliance with standards in the first part of the Hager Distribution Boards guide, in this article we''re

Designing and Building an Electrical Panel Part 2:

Cable entry points for an enclosure must be designed very carefully, as an incorrect cable gland selection or improper installation degrades the IP

Distribution Board Wiring Guide | Consumer Unit Layout

Cable entry — use cable glands or grommets at the entry points. Cables should enter the board neatly and be dressed (arranged) to follow the inside of the enclosure to their respective

DB Distribution Box

The distribution box is suitable for metric cut-outs and can be fixed with a locknut, which is included in the delivery. Thanks to the screwable cover and the use of

Incoming Power Conductors

© 2026 KENHARDT OPTICAL NETWORKS - All rights reserved

Use a proper insulation stripping tool to strip a length of insulation from the end of the cable sufficient to fit into the full length of the lug barrel. Be careful not to nick or ring the strands.

Cable entry into cabinet/panel -top or bottom?

Cable entry into a cabinet/panel is usually done from bottom. But is there any advantages for this? Are there any standard recommending it? What is wrong in having top entry?

Prepping distribution board trunking for cable entry

In this one I''m slotting the top and bottom of this 3 phase hager board for a nice neat cable entry. I show the use of paxolin, Galvanised zinc paint and generally working with metal trunking ...

Hager Guide to Commercial Installations (2), the cable entry + the ...

Hager Commercial Distribution Boards - Cable entry Designers and installers must select a wiring system that avoids damage to the sheath and insulation of cable during installation, use and

The art of a low voltage switchgear design: The case

It''s not just about the sizing LV panels are metal-enclosed switchgear that provides a three-phase power distribution to supply electric

Size determination, installation method and wiring mode

The distribution box is the central hub of the home circuit and the general control of our daily power consumption. It is an indispensable electrical equipment. If there

IS 1255 (1983): Code of practice for installation and maintenance of ...

IS 1255 (1983): Code of practice for installation and maintenance of power cables up to and including 33 kV rating [ETD 9: Power Cables]

Optimizing Control Panel Layout: Bottom Entry for Safe Power ...

Why should we consider bottom entry for safe power distribution in a control panel layout? Answer: - By opting for bottom entry, you can ensure a safer design by avoiding potential risks

Requirements And Specifications For Installation Of

In flammable and explosive environments, explosion-proof distribution boxes should be selected and explosion-proof treatment should be carried out.

technical guidance for developers domestic electricity

© 2026 KENHARDT OPTICAL NETWORKS - All rights reserved

LV Mains Cable Plot 2 Plot 1 Service cables must run within the property that they serve and cannot cross the boundary into adjacent properties Cables cannot pass through the rear gardens of

Contact Us

Continue your research online:

Website: https://kenhardtprimary.co.za
Technical inquiry: https://kenhardtprimary.co.za/project-desk.html
African project coordination: Century City, Cape Town, Western Cape, South Africa

This document is for preliminary research. Verify specifications against current standards, product documentation and project requirements.

© 2026 KENHARDT OPTICAL NETWORKS - All rights reserved