Bahrain High-Speed Optical-Electronic Connection OSFP

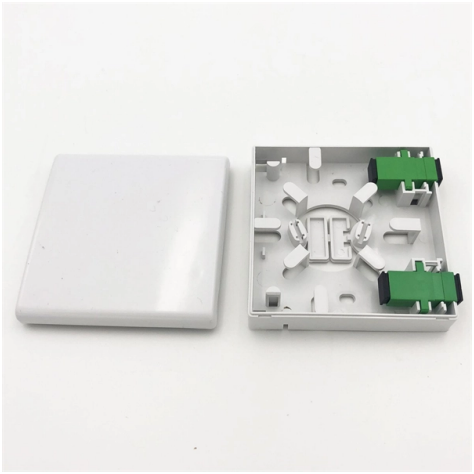

Overview

A: The OSFP is a pluggable form factor with 8x high speed electrical lanes that support up to 400 Gbps (8x50G), 800 Gbps (8x100G), or 1. Up to 36 OSFP ports are supported in 1 U front panel. Q: What are the variants of the OSFP form factors?

e GBIC (1995) have leveraged PCB Edge connOSFP (Octal Small Form-factor Pluggable) has become a frontrunner in the latest 400/800G capability with options to sustain this high-speed requirement as well as features for connecting to lower existing speeds and network topologies. OSFP offers a means to increase bandwidth with 400G, 800G, and. Kyocera Corporation (President: Hideo Tanimoto, hereinafter "Kyocera") is pleased to announce the development of a pluggable optoelectronic module (OSFP-XD*1) supporting the PCIe®*2 6. These input/output (I/O) solutions support aggregate data rates up to 1. 6Tbps, helping data centers meet AI-driven capacity demands with minimal. OSFP-XD MSA Rev 1. and a disclaimer is added to the Other Documents section.

© 2026 KENHARDT OPTICAL NETWORKS - All rights reserved

Article Content

OIF 448Gbps Signaling for AI Workshop April 15-16, 2025 OIF High ...

This project will write an informative requirements document for a High Density (HD) connector for optical interconnect applications, addressing today''s limits.

OSFP Guide

OSFP is a high-speed, high-density, hot-pluggable transceiver module used in data communication applications, targeting speeds of 400G, 800G, and even 1.6TB.

Kyocera Develops Pluggable Optoelectronic Module

Using the OSFP-XD form factor, Kyocera has achieved high-capacity communication with PCIe® 6.0 x16 (64 GT/s per lane). Additionally, optical

OSFP Connector System

OSFP connectors are slightly larger than QSFP-DD connectors but offer increased thermal performance and signal integrity at high data rates. The OSFP system

Welcome to OSFPmsa

A: The OSFP is a pluggable form factor with 8x high speed electrical lanes that support up to 400 Gbps (8x50G), 800 Gbps (8x100G), or 1.6 Tbps (8x200G). Up

OSFP Connectors & Cable Assemblies

Combined with strong electrical performance and broad system compatibility, TE OSFP connectors and cable assemblies deliver a balanced solution for today''s

OSFP | High Speed Interconnects | Amphenol

Amphenol OSFP interconnect system has 60 contacts per port, with a 0.6mm contact pitch and 8 high speed channels. The OSFP footprint is

QSFP-DD vs OSFP: What Are the Differences?

OSFP is a new pluggable form factor with eight high speed electrical lanes that will initially support 400Gb/s (8x50G) or reach up to 800Gb/s. The width, length and

High Speed Connector-Luxshare

The OSFP 112G interconnection system uses 0.60 mm pitch connectors and is designed for high-speed serial applications. Each port contains eight 112Gb/s

800G OSFP/QSFP-DD Optical Transceivers for InfiniBand & RoCE

© 2026 KENHARDT OPTICAL NETWORKS - All rights reserved

High-density 800G OSFP and QSFP-DD transceivers support InfiniBand and RoCE, enabling 100m to 2km transmission via MMF and SMF.

OSFP Connector Guide: 400G and 800G Modules,

Explore the OSFP connector series by TE Connectivity, designed for high-density interconnect systems. Discover 200G to 400 Gbps solutions for

FEATURES APPLICATIONS 800G OSFP 2xF

Jabil''s 2x400Gb/s FR4 OSFP Optical Transceiver is a small form-factor, high speed, and low power consumption product targeted for use in optical interconnects for data communications applications.

OSFP-XD, OCTAL SMALL FORM FACTOR eXtra Dense

OSFP-XD Riding Heat Sink (OSFP-XD-RHS) is a 10.5mm high pluggable module which does not have an integrated heat sink as shown in the Figure 8-1 and Figure 8-2. In place of OSFP-XD''s integrated

OSFP vs. QSFP vs. SFP: Which Is Right for You?

Applications: QSFP modules are the go-to choice for data center interconnects, hyperscale computing environments, and telecommunication

OIF 448Gbps Signaling for AI Workshop April 15-16, 2025 OIF High ...

OIF High Density (HD) Connector Project This project will write an informative requirements document for a High Density (HD) connector for optical interconnect applications,

OSFP Connectors 2025: Design, QSFP-DD

Key difference: OSFP is not physically compatible with QSFP-DD ports. They may interoperate optically/electrically if both run the same Ethernet

OSFP MSA Rev 5

Abstract: This specification defines the electrical connectors, electrical signals and power supplies, and mechanical and thermal requirements of the OSFP Module, connector, and cage systems. The

OSFP Connector System

The Octal Small Form Factor Pluggable (OSFP) Connector System provides single- or dual-port, 8- or 16-lane I/O connectivity with DAC, AOC, ACC and optical

Related Video Reference

© 2026 KENHARDT OPTICAL NETWORKS - All rights reserved

This video was associated with the source search result. Verify technical details against current product documentation and project requirements.

Contact Us

Continue your research online:

Website: https://kenhardtprimary.co.za
Technical inquiry: https://kenhardtprimary.co.za/project-desk.html
African project coordination: Century City, Cape Town, Western Cape, South Africa

This document is for preliminary research. Verify specifications against current standards, product documentation and project requirements.

© 2026 KENHARDT OPTICAL NETWORKS - All rights reserved