48-port optical interface board module

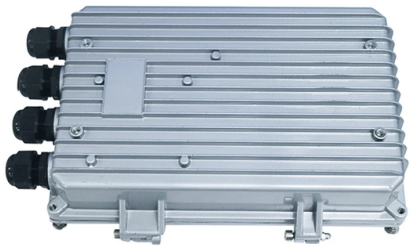

Overview

The Huawei CEL48XSFD-G is a high-performance 48 port 10GE Ethernet optical interface board (FD-G, SFP+), designed to meet the demanding network needs of modern enterprises and data centers.

Article Content

Huawei CEL48XSFD-G 48-Port 10GE SFP+ Optical Interface Board

The Huawei CEL48XSFD-G is a high-performance 48 port 10GE Ethernet optical interface board (FD-G, SFP+), designed to meet the demanding network needs of modern enterprises and data centers.

LSG7X48SX1E0 (48-port 100M/1G/2.5G/10G Optical interface card

Forty-eight 10GE optical ports. Receives and transmits 10GE/2.5GE/GE/100M services. A port works at the rate of 10 Gbit/s by default and can work at the rate of 10 Gbit/s, 1 Gbit/s, or 100 Mbit/s through

H802OPGD Price and Datasheet, Huawei MA5600T

OPGD is a 48-port GE/FE Optical Interface Board, providing Ethernet optical access. It supports up to 48 channels of GE/FE P2P access services, and is applicable to Ethernet access.

Huawei H802OPGE01 Price Datasheet 48-port GE/FE Optical Interface Board ...

© 2026 KENHARDT OPTICAL NETWORKS - All rights reserved

48-port GE/FE Optical Interface Board (including CSFP Optical Module) Software and Hardware Attributes Hardware EAN UOM PCS Pack Weight (kg) Pack Volume (m^3) Pack Dimension (D*W*H

Huawei H802OPGE 48-port GE/FE Optical Interface

High quality Huawei H802OPGE 48-port GE/FE Optical Interface Board MA5600T,CAME,CVME,OPGE,EDTB,MA5603T,MA5608T,VCPE,VDPE.vdpd

H802OPGD Huawei Brand New 48-port GE/FE Interface Board

The H802OPGD Huawei is an original, high-quality 48-port GE/FE (Gigabit/Fast Ethernet) Interface Board designed for Huawei''s advanced optical line terminals (OLTs) and broadband access platforms.

Cisco 1-Port Channelized OC-48/STM-16 Shared Port Adapter

The Cisco 1-Port Channelized OC-48/STM-16 SPA is available on high-end Cisco routing platforms offering the benefits of network scalability with lower initial costs and ease of upgrades. The

Huawei OGHK 48-Port GE/FE Optical Interface Board

High quality Huawei OGHK 48-Port GE/FE Optical Interface Board H901OGHK from China, China''s leading Huawei Access Network product, with strict quality control

Cel48xsfd-G CE16800 Series 48-Port 10ge Optical

Cel48xsfd-G CE16800 Series 48-Port 10ge Optical Interface Board (FD-G, SFP), Find Details and Price about Cel48xsfd-G 03058882 from Cel48xsfd-G CE16800

Cisco MDS 9000 48-Port 8-Gbps Advanced Fibre

The 48-Port 8-Gbps Advanced Fibre Channel Switching Module provides higher port density, ideal for connecting high-performance and virtualized servers. This

Fiber Optic Hardware | Fiber Panels, Housings, Racks, and ...

Fiber Optic Hardware Corning has a wide variety of hardware solutions to choose from to fit your cabling needs. Choose from racks, panels, modules, splice trays, ethernet fiber switches and other

Windows 11 preview is now available on Azure Virtual Desktop ...

Azure Virtual Desktop has become a popular cloud VDI platform to run desktops and apps in the cloud and deliver a full Windows...

CE-L48xs-Fd 48-Port 10 Gigabit Ethernet Optical

© 2026 KENHARDT OPTICAL NETWORKS - All rights reserved

CE-L48xs-Fd 48-Port 10 Gigabit Ethernet Optical Interface Board Fd SFP+ for Hw CE12800 Series, Find Details and Price about CE-L48xs-Fd 48-Port from CE

Cisco Transceiver Modules

Use Dense Wavelength-Division Multiplexing (DWDM) SFP+ modules to integrate WDM transport directly into your Cisco 10 Gigabit Ethernet switches

Huawei OXEG 24-Port 10GE/GE P2P Optical Interface

High quality Huawei OXEG 24-Port 10GE/GE P2P Optical Interface Board H901OXEG from China, China''s leading Huawei Access Network product, with

USB-DIO-48 | Official ACCES I/O Distributor and Integrator

The board is plug-and-play allowing quick connect/disconnect whenever you need additional I/O on your USB port. The board features 48 bits of TTL-compatible

Huawei H901OGHK 48-port Advanced GE/FE Optical Interface Board

Cheap Price Huawei H901OGHK 48-port Advanced GE/FE Optical Interface Board datasheet download pdf, welcome to buy Huawei routers, Huawei Switches, Huawei GPON Network, Huawei SDH

Fiber Panels, Modules & Cassettes

Explore CommScope''s efficient and scalable fiber splice panels designed for seamless connectivity. Accommodating LC, SC, and MTP/MPO connectors,

Related Video Reference

This video was associated with the source search result. Verify technical details against current product documentation and project requirements.

© 2026 KENHARDT OPTICAL NETWORKS - All rights reserved

Contact Us

Continue your research online:

Website: https://kenhardtprimary.co.za
Technical inquiry: https://kenhardtprimary.co.za/project-desk.html
African project coordination: Century City, Cape Town, Western Cape, South Africa

This document is for preliminary research. Verify specifications against current standards, product documentation and project requirements.

© 2026 KENHARDT OPTICAL NETWORKS - All rights reserved