288-core fiber optic cable indoor

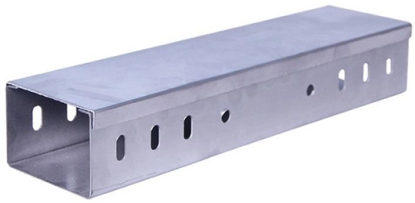

Overview

288 singlemode fibres for high density data center distribution applications. The fibres shall be ribbonized for easy mass fusion splicing and termination with 12-fibre MPO style connectors.

Article Content

Opti-Core 144 and 288-Fibre Indoor Ribbon Cables, LSZH and

288 singlemode fibres for high density data center distribution applications. The fibres shall be ribbonized for easy mass fusion splicing and termination with 12-fibre MPO style connectors.

760086710 | R-288-LN-8W-F12BK/25D | CommScope

Fiber Indoor/Outdoor cable, TeraSPEED®, Single Jacket All-Dielectric, 288 fiber, Riser Rated, Gel-Free, Stranded Loose Tube, Singlemode G.652.D and G.657.A1, Feet jacket marking, Black jacket color

ScaleFibre | SlimCORE™ 288F Indoor Fibre Cable

SlimCORE™ 288F (CPR Cca) is a subunitised CPR-rated indoor fibre cable engineered for ultra-high density and streamlined termination in high-capacity European environments.

Ribbon Fiber Cable

© 2026 KENHARDT OPTICAL NETWORKS - All rights reserved

Product Number: FISR288P5 Indoor OFNP OS2 Flexible Ribbon 288 Fibers 24F Subs Indoor Plenum OS2 Flexible Ribbon 288 Fibers 24F Subunit Yellow Jacket Availability: Global Status: Active

288 F UltraRibbon™ Indoor, Gel-Free Fiber Optic Cable, Plenum

Corning UltraRibbon™ Plenum Gel-Free Cables continue the innovative breakthrough in indoor cable technology with a new generation of high-fiber-count single tube cables. The cable

2-288 Core Indoor Fiber Optic Cable

2-288 Core Indoor Single Mode Multi Mode Fiber Optic Cable Roll by AUCAS offers reliable telecommunication with PVC or LSZH jacket, 305m length, and solid conductors.| Alibaba

FTTB Indoor Fiber Optic Cable 2-288 core Single Mode

Explore the details, specifications and video of our FTTB Indoor Fiber Optic Cable 2-288 cores Loose Tube, and order high-quality FTTB Indoor Fiber Optic Cable 2

288F Easy Branches Indoor Riser Fiber Cable

288F Easy Branches Indoor Riser Fiber Cable – High-density, flame-retardant (OFNR) fiber optic cable for easy installation in data centers, telecom, and

Indoor/Outdoor Riser Sub-unitized MicroCore® Cable

AFL now offers high fiber count Indoor/Outdoor MicroCore Cables. Waterblocked sub-units are helically stranded to provide sub-unitized cables ranging from 24 to

288KUZ-T4130DAN | Industrial LSZH™ Tray-Rated, Loose Tube, Gel

Corning industrial LSZH™ fiber optic cables are designed for industrial building backbones and harsh environments. Based on proven stranded loose tube cable designs, these tray-rated industrial cables

Armoured 48 core fiber optic cable

Shop high-quality armoured 48 core fiber optic cables for reliable and efficient communication. Perfect for FTTH, outdoor, and underground applications.

Figure 8 Fiber Optic Cable GYTC8A Single Mode G652D Armored 2-144 Core ...

Figure 8 Fiber Optic Cable GYTC8A Single Mode G652D Armored 2-144 Core Self-supporting Aerial Optical Fiber Cable Price

China Syrian Fiber Optic Cable Protection Pipe Companies Factories ...

© 2026 KENHARDT OPTICAL NETWORKS - All rights reserved

Post Sourcing Request HomeProduct DirectorySyrian Fiber Optic Cable Protection Pipe China FRP Butterfly 1 2 4 Core FTTH FiberOpticCable Indoor Outdoor Drop Cable Patch Cord Flat Drop Min.

Opti-Core® Indoor Distribution Stranded Fiber Cable

Show Only Offered Products Home / All Products / Fiber Optic Systems / Fiber Optic Bulk Cable / Opti-Core® Indoor Distribution Stranded Fiber Cable { {getShortDescTitleValue ()}}

Fiber Optic Cable I-v (zn)h Mini-breakoutcable

: Fiber Optic Cable I-v (zn)h Mini-breakout cable, metal-free, halogen-free : Ideal for FTTx and data center applications, suitable for indoor installation on cable trays or channels.

Top 20 Fiber Optic Cable Manufacturers in the World

Sumitomo Electric Industries Established in 1897 in Japan, Sumitomo ranks among the top with advanced fiber optic cables for

Fiber Optic Cables

CommScope designs and manufactures a comprehensive line of fiber optic cables—from outside plant to indoor/outdoor and fire-rated indoor fiber cables.

Factory Direct ADSS Fibre Optic Cable 12 Core PE Jacket G.652D ...

Key attributes Type Fiber Optic Cable Number of Conductors ≥ 10 Model Number ADSS Brand Name HILINK Place of Origin Zhejiang, China Application FTTH FTTB FTTX Network Product name ADSS

Related Video Reference

This video was associated with the source search result. Verify technical details against current product documentation and project requirements.

© 2026 KENHARDT OPTICAL NETWORKS - All rights reserved

Contact Us

Continue your research online:

Website: https://kenhardtprimary.co.za
Technical inquiry: https://kenhardtprimary.co.za/project-desk.html
African project coordination: Century City, Cape Town, Western Cape, South Africa

This document is for preliminary research. Verify specifications against current standards, product documentation and project requirements.

© 2026 KENHARDT OPTICAL NETWORKS - All rights reserved